

PREMIER SIPS

STRUCTURAL INSULATED PANELS

MANUFACTURING/SALES
 PREMIER BUILDING SYSTEMS, LLC.
 18504 Canyon Rd E.
 PUYALLUP, WA 98375
 OFFICE-800.275.7086

7-ELEVEN #41537

GENERAL NOTES

- PREMIER IS A MATERIAL SUPPLIER AND NOT A BUILDER. PROPER INSTALLATION OF OUR PRODUCT SHOULD BE DONE BY A QUALIFIED CONTRACTOR. IT IS THE CONTRACTORS RESPONSIBILITY TO COMPLY WITH ALL APPLICABLE AND LOCAL CODES AND REGULATIONS.
- SHOP DRAWINGS ARE PREMIER'S INTERPRETATION OF THE PLANS PROVIDED. THE CONTRACTOR SHALL REVIEW ALL SHOP DRAWINGS AND VERIFY ALL DIMENSIONS WITH ARCHITECT. PANELS ARE FABRICATED PER THESE SHOP DRAWINGS. ANY DISCREPANCIES OR MISSING ITEMS IN THESE SHOPS SHOULD BE NOTED.
- PREMIER SHOP DRAWINGS ARE TO BE USED IN CONJUNCTION WITH ARCHITECTURAL AND STRUCTURAL DRAWINGS. IF ANYTHING IS NOT CLEAR OR THERE ARE QUESTIONS THEY SHOULD BE IMMEDIATELY DIRECTED TO THE ENGINEER OF RECORD.
- CONTRACTOR SHOULD LOOK THROUGH THE PLANS CAREFULLY TO INSURE THAT ALL ASPECTS OF SIP PACKAGE CAN BE CONSTRUCTED THROUGH THEIR PREFERRED MEANS AND METHODS PRIOR TO SIGNING OFF ON THE SHOP DRAWINGS.
- EXECUTION OF WORK FOR SIP PACKAGE MAY REQUIRE COORDINATION WITH OTHER TRADES (I.E. ELECTRICIAN, HVAC, WINDOW/DOOR MANUFACTURER, ETC...). THIS COORDINATION IS THE RESPONSIBILITY OF THE CONTRACTOR.
- WHEN BUILT PROPERLY A SIP BUILDING PROVIDES A TIGHT ENVELOPE. IT IS THE RESPONSIBILITY OF THE CONTRACTOR TO ENSURE THAT THE SIP STRUCTURE IS PROPERLY VENTILATED TO ENSURE PROPER AIR QUALITY AND HUMIDITY LEVELS.
- IT IS THE CONTRACTOR'S SOLE RESPONSIBILITY TO ENSURE THAT ALL SPLINES ARE PROPERLY SEATED INTO THE PANEL RECESSES AND COMPLETELY SEALED WITH MASTIC OR EXPANDING SPRAY FOAM, INCLUDING BUT NOT LIMITED TO SPLINE JOINTS, PENETRATIONS, LIFTING HOLES, ETC. VOIDS BETWEEN SPLINE JOINTS ARE NOT ACCEPTABLE IN A PROPER SIP INSTALLATION.
- THE CONTRACTOR IS RESPONSIBLE TO DETERMINE THE PROPER WEATHER BARRIER (I.E. HOUSE WRAPS, FLASHING, ROOF UNDERLAYMENT, ETC..) TO DRY IN THE BUILDING ENVELOPE.
- SOME DIMENSIONS CAN NOT BE VERIFIED UNTIL CONSTRUCTED. THEREFORE PREMIER TAKES NO RESPONSIBILITY FOR FIELD FABRICATION. SOME FIELD FABRICATED AREAS MAY HAVE BEEN HIGHLIGHTED ON THE DRAWINGS BUT MAY NOT BE LIMITED TO ONLY THOSE AREAS.
- YOU MAY EXPERIENCE DIMENSIONAL VARIANCES FROM THE CONSTRUCTION DRAWINGS AS PANELS ARE ASSEMBLED DUE TO GAPS AT PANEL JOINTS AND ADDITIONAL MISCELLANEOUS CONSTRUCTION VARIABLES SUCH AS FABRICATION TOLERANCES, LUMBER POST THICKNESS VARIANCES, ETC. FIELD CUTTING THE SIPS MAY BE REQUIRED TO ENSURE THAT THE TOTAL WALL OR ROOF ASSEMBLY IS PER THE CONSTRUCTION DRAWINGS. PREMIER WILL ADD GAPS AS INDICATED ON PANEL LAYOUTS BETWEEN PANEL JOINTS IN THE SHOP DRAWINGS (TYPICALLY 1/8" GAP).
- IT IS THE BUILDERS RESPONSIBILITY TO DETERMINE ALL MATERIALS NECESSARY FOR PANEL INSTALLATION. THIS INCLUDES VERIFYING THAT THE MATERIALS PREMIER WILL BE PROVIDING ARE ADEQUATE FOR THE PROJECT AND SOURCE ANY ADDITIONAL MATERIALS REQUIRED FOR PANEL INSTALLATION THAT ARE NOT PROVIDED BY PREMIER.
- PANEL WALL AND/OR ROOF LAYOUTS INCLUDE LOCATIONS OF FACTORY ELECTRICAL CHASES AS INDICATED IN THE LEGEND BELOW. ADDITIONAL "CUSTOM" ELECTRICAL CHASES MAY BE ADDED FOR A FEE.

REVIEWING PANEL LAYOUT DRAWINGS

TWO ROUNDS OF REVISIONS/EDITS ARE INCLUDED IN THE INITIAL PRE-PRODUCTION SERVICES PORTION OF THE PBS ESTIMATE. ADDITIONAL REVISIONS MAY INCUR ADDITIONAL FEES.

WHEN REVIEWING SHOP DRAWINGS, BEGIN BY CHECKING ALL OF THE OVERALL DIMENSIONS OF THE PROJECT. IF THE PROJECT HAS FLOOR PANELS, PLEASE CHECK POINT LOAD LOCATIONS FOR SOLID BLOCKING AND MAKE SURE ANY OPENINGS OR STEP DOWNS ARE CORRECT. AFTER THE FLOORS HAVE BEEN COMPLETELY CHECKED, MOVE TO THE WALLS. THE WALLS WILL BE SHOWN ON A KEYED FLOOR PLAN WITH WALL NUMBERS CALLED OUT AND AN ARROW POINTING THE VIEW DIRECTION OF EACH OF THE PANEL WALL LAYOUTS. THESE NUMBERS AND THEIR ORIENTATION WILL ALSO BE LOCATED BELOW EVERY PANELIZED WALL. OBSERVE THE LOCATION OF THE PANEL CORNER LAPS. SOME OF THE WALLS WILL BE SHORTER DUE TO CORNER LAPS AND TO THE PANEL THICKNESS. AFTER YOU HAVE MADE SURE ALL DIMENSIONS MATCH YOUR ARCHITECTURAL PLANS, MOVE TO THE WINDOWS AND DOORS. MAKE SURE THAT THE ROUGH OPENINGS FOR THE WINDOWS AND DOORS ARE THE CORRECT SIZE AND ARE LOCATED PROPERLY. IF THE ROOF FOR THE PROJECT IS ALSO PANELS, CHECK THE ROOF PITCH, RIDGE LOCATION, AND THE OVERHANGS AT THE EAVES AND GABLES. EVEN IF THE ROOF IS A SYSTEM OTHER THAN PANELS, GABLE WALL HEIGHTS MAY BE DEPENDENT ON HEEL HEIGHTS OR BE NOTCHED FOR LOOK OUT SUPPORTS. IF THERE ARE SKYLIGHTS, CHECK THE ROUGH OPENINGS FOR CORRECT SIZE AND LOCATION. PANEL DRAWINGS ARE TO BE REVIEWED BY OWNER/AGENT AND APPROVED BY OWNER, CONFIRMING ALL DIMENSIONS. OWNER IS RESPONSIBLE FOR VERIFYING ALL PANEL DRAWING DIMENSIONS TO ENSURE PROPER ASSEMBLY. CHECK CORRECT DIMENSIONS AND CLOUD CHANGED DIMENSIONS WITH AN APPROPRIATE ARROW REFERENCING THE DIRECTION OF CHANGE. UNCHECKED DIMENSIONS MAY RESULT IN FIELD FABRICATION.

WHEN YOU HAVE FINISHED VERIFYING THE SHOP DRAWINGS AND HAVE MADE ANY CHANGES/CORRECTIONS, COPY THOSE CHANGES TO THE SHOP DRAWINGS AND SEND BACK TO PREMIER FOR REVISIONS.

ANY AND ALL DISCREPANCIES RELATED TO PANELS ON SITE ARE THE RESPONSIBILITY OF OWNER UNLESS THERE IS A DIFFERENCE BETWEEN FABRICATED PANELS AND SIGNED SHOP DRAWINGS. PREMIER HOLDS FIRST RIGHT OF DECISION TO REPLACE, REPAIR OR PAY FOR REPAIR OF ALL PRODUCTS IN DISCREPANCY WITH FINAL SHOP DRAWINGS.

ENGINEERING DATA

WIND SPEED: 39 MPH	EXP. B	SEISMIC: D
FLOOR LOAD: .XX PSF	ROOF LOAD: .25 PSF	
LIVE LOAD: .XX PSF	DEAD LOAD: .25 PSF	
TOTAL LOAD: .XX PSF	TOTAL LOAD: .50 PSF	

LIST OF DRAWINGS

- TITLE SHEET, PROJECT INFO
- PANEL PERSPECTIVE
- FLOOR PLAN
- ROOF PLAN & SECTIONS
- FRAMING ITEMS
- WALL PANELS
- ROOF PANELS
- PBS DETAILS

PROJECT NAME

PENCE CONSTRUCTION
 7-ELEVEN #41537
 20200520-0007

SITE ADDRESS

KEIZER STATION AREA 'D'
 ULALI DR & CHEMAWA RD NE
 KEIZER, OR 97307

CONTACT INFORMATION

DAVE ROGERSON
 PENCE CONSTRUCTION
 5400 MEADOWS, OR 97035
 LAKE OSWEGO, OR 97035

503-252-3802

DRAWN BY:	ROD KOBER	FEBRUARY 16, 2021
CHECKED BY:		

REVISIONS:

#	DRAFTER	DATE	TYPE
1.	RK	02-18-2021	C-REV
2.	RKS	03-10-2021	C-REV / FINAL
3.			
4.			
5.			

NOTES:

DELIVERY & STORAGE

IN ORDER TO KEEP YOUR FREIGHT COSTS TO A MINIMUM AND MAKE THE MOST EFFICIENT USE OF THE SPACE AVAILABLE ON A TRUCK, WE TYPICALLY DO NOT SHIP PANELS IN NUMERICAL SEQUENCE. BEAR IN MIND THAT ALL PANELS HAVE MARKINGS WHICH DO MAKE FOR A SMOOTH IDENTIFICATION PROCESS. HOWEVER, IF YOU DESIRE A SPECIAL LOADING PLAN, THAT REQUEST, AND LAYOUT, MUST BE MADE CONCURRENT WITH THE RETURN OF THE SIGNED SHOP DRAWINGS AND MAY BE SUBJECT TO AN ADDITIONAL FEE. PANELS ARE FABRICATED AT 4' & 8' WIDTHS AND UP TO 24' LENGTHS. 6' FORKS ARE REQUIRED FOR 8' WIDE PANELS (REFER TO THE CONTRACT OF SALE FOR MORE INFORMATION OR ASK PREMIER FOR A DELIVERY INFORMATION SHEET). ALL PANELS SHALL BE STORED IN A PROTECTED AREA AND SUPPORTED EVERY 4' TO PREVENT DEFORMATION AND CONTACT WITH THE GROUND. DO NOT USE A BLACK OR DARK COLORED TARP. PRIOR TO INSTALLATION, ALL PANELS SHALL BE COVERED TO PREVENT CONTACT WITH WATER ON ALL EXPOSED PANEL EDGES.

AS A SUPPLIER OF MATERIALS ONLY, PREMIER SIPS DOES NOT ASSUME RESPONSIBILITY FOR ERRORS IN DESIGN, ENGINEERING, OR DIMENSIONS. OWNER/AGENT (ARCHITECT, CONTRACTOR, AND/OR INSTALLER) SHALL VERIFY ALL DIMENSIONS AND SIZES, AND BY SIGNING THESE PLANS, THE OWNER TAKES FULL RESPONSIBILITY FOR THEIR ACCURACY.

LEGEND/ABBREVIATIONS

PANEL WALL NUMBER:
ARROW INDICATES PANEL WALL LAYOUT VIEW DIRECTION

PANEL ROOF NUMBER:
(X:12) INDICATES ROOF PITCH
ARROW POINTS DOWNSLOPE

PANEL NUMBERING:
 F1-03 FLOOR #1 - PANEL 3
 W3-12 WALL #3 - PANEL 12*
 R4-07 ROOF #4 - PANEL 7

*NOTE:
2ND AND 3RD LEVEL WALLS MAY BE LABELED AS "B" OR "C" RESPECTIVELY:
 WB4-01 WALL #4 2ND LEVEL - PANEL 1

WINDOW IN PANEL WALL:

6'-10" HEADER HEIGHT: HEIGHT OF R.O. FROM TOP OF SUB-FLOOR

2'-8"x6" WINDOW R.O. (ROUGH OPENING): WIDTH x HEIGHT

SIP CROSS SECTION

STICK FRAME BY OTHERS

FIELD CUT

STRAP / HOLD DOWN

ELECTRICAL CHASES

A.B. - ANCHOR BOLTS
 EXT. - EXTERIOR
 HBO - HEADER BY OTHERS
 IHDR - INSULATED HEADER
 INT. - INTERIOR
 O.C. - ON CENTER
 GPS - GRAPHITE INFUSED EPS FOAM
 R.O. - ROUGH OPENING- NOT UNIT SIZE
 SIM. - SIMILAR
 S.F.B.O - STICK FRAME BY OTHERS
 TRIM. - TRIMMER
 TYP. - TYPICAL
 U.N.O. - UNLESS NOTED OTHERWISE
 ZB - ZINC BORATE TREATED OSB
 LP - LONG POINT: TOP SKIN LONGER THAN BOTTOM SKIN
 SP - SHORT POINT: TOP SKIN SHORTER THAN BOTTOM SKIN

PREMIER PANEL IDENTIFICATION
 A=7/16" OSB B=3/4" OSB C=5/8" OSB
 D=SPECIAL SKIN
 EXAMPLE: A 3.50 C 5/8" OSB
 7/16" OSB TOP SKIN 3 1/2" EPS BOTTOM SKIN

THIS PROJECT UTILIZES THE FOLLOWING PANEL TYPES

	PREMIER WALL TYPE A5.50A ZB
	PREMIER ROOF TYPE A9.25A ZB

SIGN HERE PLEASE

CUSTOMER'S SIGNATURE

DATE

REVISE & RESUBMIT

APPROVED WITH REVISIONS AS NOTED IN RED

APPROVED AS DRAWN

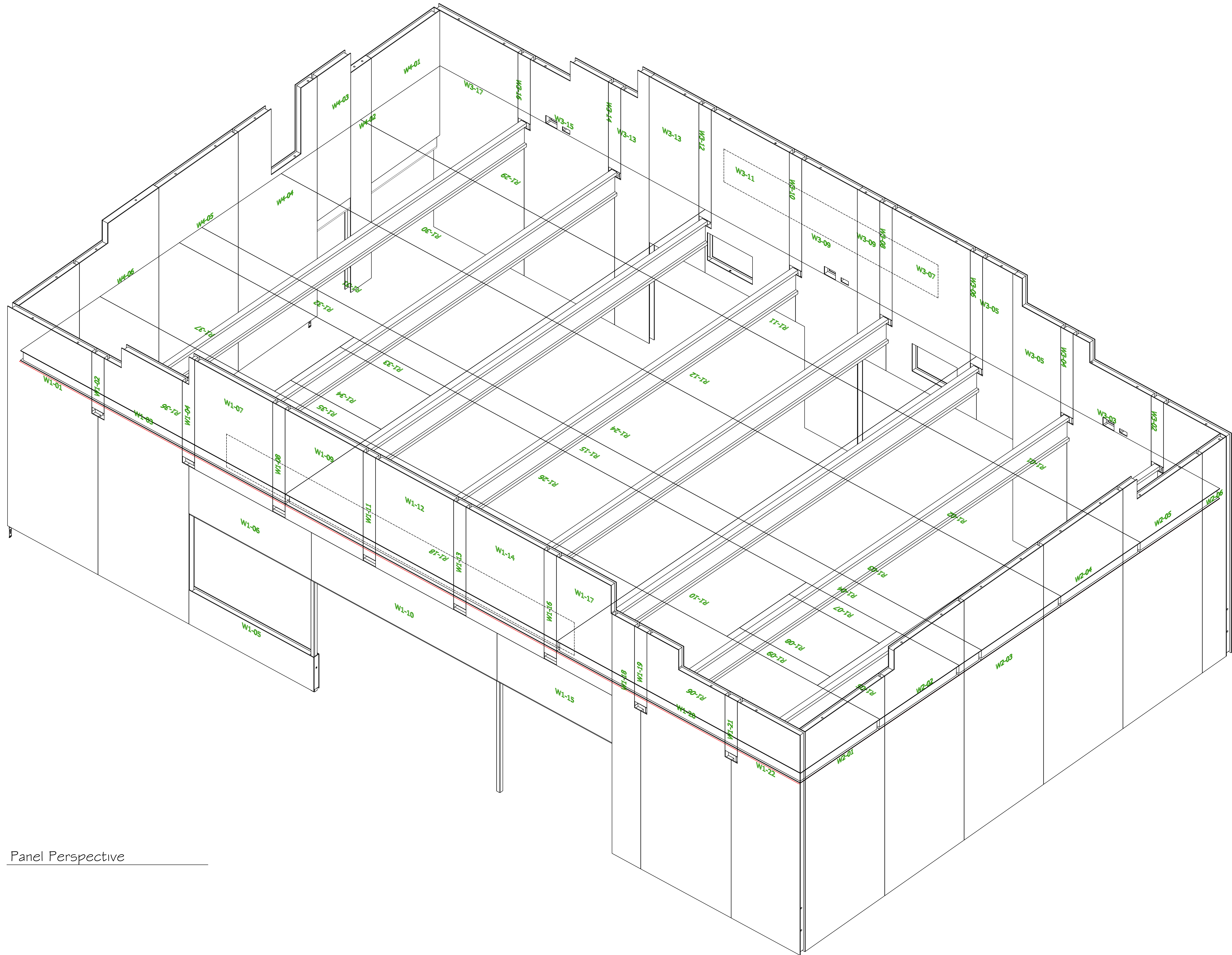

Panel Perspective

REVISIONS:		DATE	TYPE
#	CHARACTER		
1.	RK	02-16-2021	CARRY
2.	RIS	03-10-2021	C-REV / FINAL
3.			
4.			
5.			

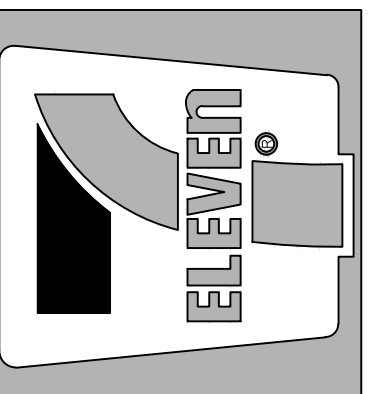

CUSTOMER APPROVAL:
 AS A SUPPLIER OF MATERIALS, PREMIER BUILDING SYSTEMS DOES NOT WARRANT THE FITNESS OF THE MATERIALS FOR THE PARTICULAR USES, ENGINEERING, OR DIMENSIONS. OWNER/AGENT (ARCHITECT, ENGINEER, CONTRACTOR, AND/OR INSTALLER) SHALL VERIFY ALL DIMENSIONS AND CONDITIONS PRIOR TO INSTALLATION. THE OWNER TAKES FULL RESPONSIBILITY FOR THEIR ACCURACY.

 SIGNATURE

 DATE

PROJECT INFORMATION:
7-Eleven #41537 Chemawa
 20200520-0007
 Keizer, Oregon

DRAWN:	RK
CHECKED:	
DATE:	02-16-2021
SCALE:	VARIES
SHEET NO.	2 OF 8

- NOTES:
1. ALL ENGINEERING PROVIDED BY OTHERS.
 2. A 1/4" GAP AROUND PERIMETER OF ROOF AT PARAPETS TO ALLOW EASE OF CONSTRUCTION. SEAL ALL GAPS AFTER SIP INSTALLATION.
 3. ALL OVERHANG DIMENSIONS ARE TO TOP SKIN OF SIP ROOF PANEL. U.N.O.
 4. ROUGH OR SMOOTH OSB DOES NOT DENOTE TOP OR BOTTOM OF SIP. REFER TO PANEL LAYOUTS FOR PANEL ORIENTATION.
 5. ALL IN-PLANE, PANEL-TO-PANEL JOINTS PBS-005 U.N.O
 6. INSULATED HEADERS (IHDR-2 PLY) ARE CUT TO 1' INCREMENTS ROUNDED UP FROM THE REQUIRED ROUGH OPENING. (IF YOU'RE ABOUT TO CUT OFF MORE THAN 1' OF INSULATED HEADER THEN YOU'RE CUTTING THE WRONG ONE).
 7. STANDARD DETAILS PROVIDED FOR TYPICAL INSTALLATION METHODS. REFERENCE ARCHITECTURAL AND STRUCTURAL DRAWINGS FOR JOB SPECIFIC CONNECTION DETAILS, WHICH TAKE PRECEDENT OVER PBS TYPICAL DETAILS. FOLLOW PBS-014 FOR PROPERLY SEALING ALL DETAILS.
 8. BEAM POCKETS TO BE FIELD CUT FOR PROPER ELEVATION AND SIZE.
 9. FACTORY INSTALLED LUMBER (IF REQUESTED BY CUSTOMER) WILL BE HIGHLIGHTED IN RED IN THE SIP PANEL LAYOUTS.
 10. CUSTOM WALL ELECTRICAL CHASES HAVE BEEN PROVIDED. HORIZONTAL CHASES ARE 24" AND 45" ABOVE BOTTOM OF PANEL AND VERTICALLY APPROXIMATELY 4'-0" O.C DEPENDING ON PANEL WIDTHS. NO ELECTRICAL CHASES PROVIDED IN ROOF PANELS.

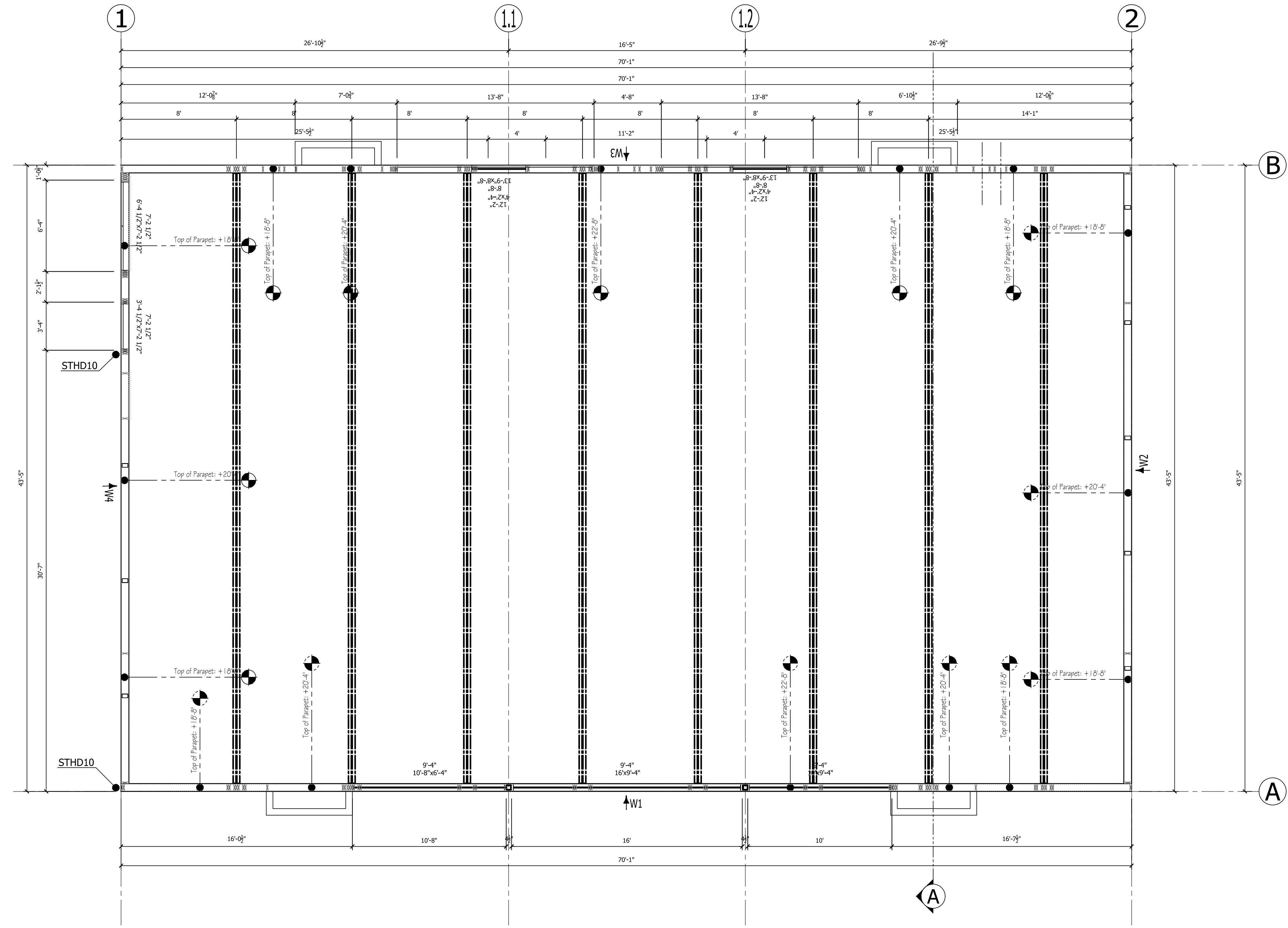

Main Level Panel Wall Plan
 6 1/2" Panels 1/4" = 1'-0"

REVISIONS:		#	DATE	TYPE
1.	RK	02-16-2021	CRBY	
2.	RIS	03-10-2021	C-REV / FINAL	
3.				
4.				
5.				

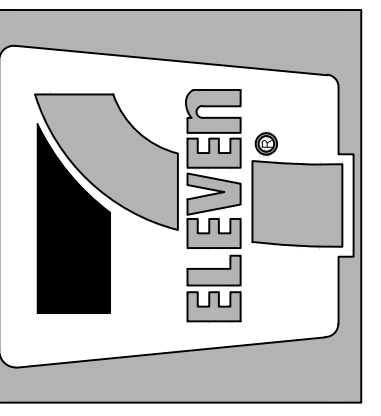

CUSTOMER APPROVAL:
 AS A SUPPLIER OF MATERIALS, PREMIER BUILDING SYSTEMS DOES NOT WARRANT THE FITNESS OF THE MATERIALS FOR THE PROJECT. THE CONTRACTOR, ENGINEER, ARCHITECT, OR OTHER INSTALLED SHALL VERIFY ALL DIMENSIONS AND CONDITIONS. THE OWNER TAKES FULL RESPONSIBILITY FOR THEIR ACCURACY.

SIGNATURE _____ DATE _____

PROJECT INFORMATION:
 7-Eleven #41537 Chemawa
 20200520-0007
 Keizer, Oregon

DRAWN:	RK
CHECKED:	
DATE:	02-16-2021
SCALE:	VARIES
SHEET NO.	3 OF 8

- NOTES:
1. ALL ENGINEERING PROVIDED BY OTHERS.
 2. A 1/4" GAP AROUND PERIMETER OF ROOF AT PARAPETS TO ALLOW EASE OF CONSTRUCTION. SEAL ALL GAPS AFTER SIP INSTALLATION.
 3. ALL OVERHANG DIMENSIONS ARE TO TOP SKIN OF SIP ROOF PANEL. U.N.O.
 4. ROUGH OR SMOOTH OSB DOES NOT DENOTE TOP OR BOTTOM OF SIP. REFER TO PANEL LAYOUTS FOR PANEL ORIENTATION.
 5. ALL IN-PLANE, PANEL-TO-PANEL JOINTS PBS-005 U.N.O
 6. INSULATED HEADERS (IHDR-2 PLY) ARE CUT TO 1' INCREMENTS ROUNDED UP FROM THE REQUIRED ROUGH OPENING. (IF YOU'RE ABOUT TO CUT OFF MORE THAN 1' OF INSULATED HEADER THEN YOU'RE CUTTING THE WRONG ONE).
 7. STANDARD DETAILS PROVIDED FOR TYPICAL INSTALLATION METHODS. REFERENCE ARCHITECTURAL AND STRUCTURAL DRAWINGS FOR JOB SPECIFIC CONNECTION DETAILS, WHICH TAKE PRECEDENT OVER PBS TYPICAL DETAILS. FOLLOW PBS-014 FOR PROPERLY SEALING ALL DETAILS.
 8. BEAM POCKETS TO BE FIELD CUT FOR PROPER ELEVATION AND SIZE.
 9. FACTORY INSTALLED LUMBER (IF REQUESTED BY CUSTOMER) WILL BE HIGHLIGHTED IN RED IN THE SIP PANEL LAYOUTS.
 10. CUSTOM WALL ELECTRICAL CHASES HAVE BEEN PROVIDED. HORIZONTAL CHASES ARE 24" AND 45" ABOVE BOTTOM OF PANEL AND VERTICALLY APPROXIMATELY 4'-0" O.C DEPENDING ON PANEL WIDTHS. NO ELECTRICAL CHASES PROVIDED IN ROOF PANELS.

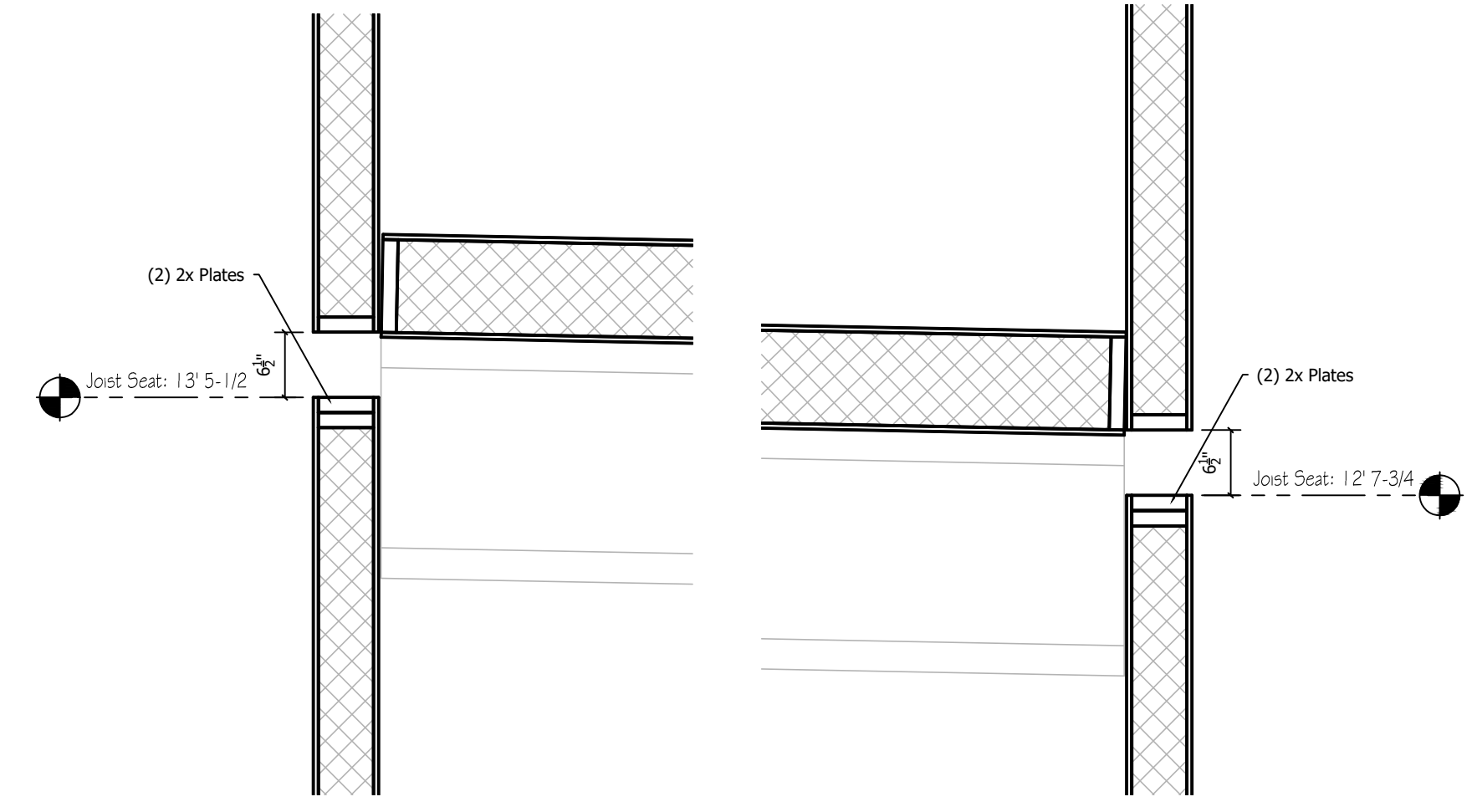
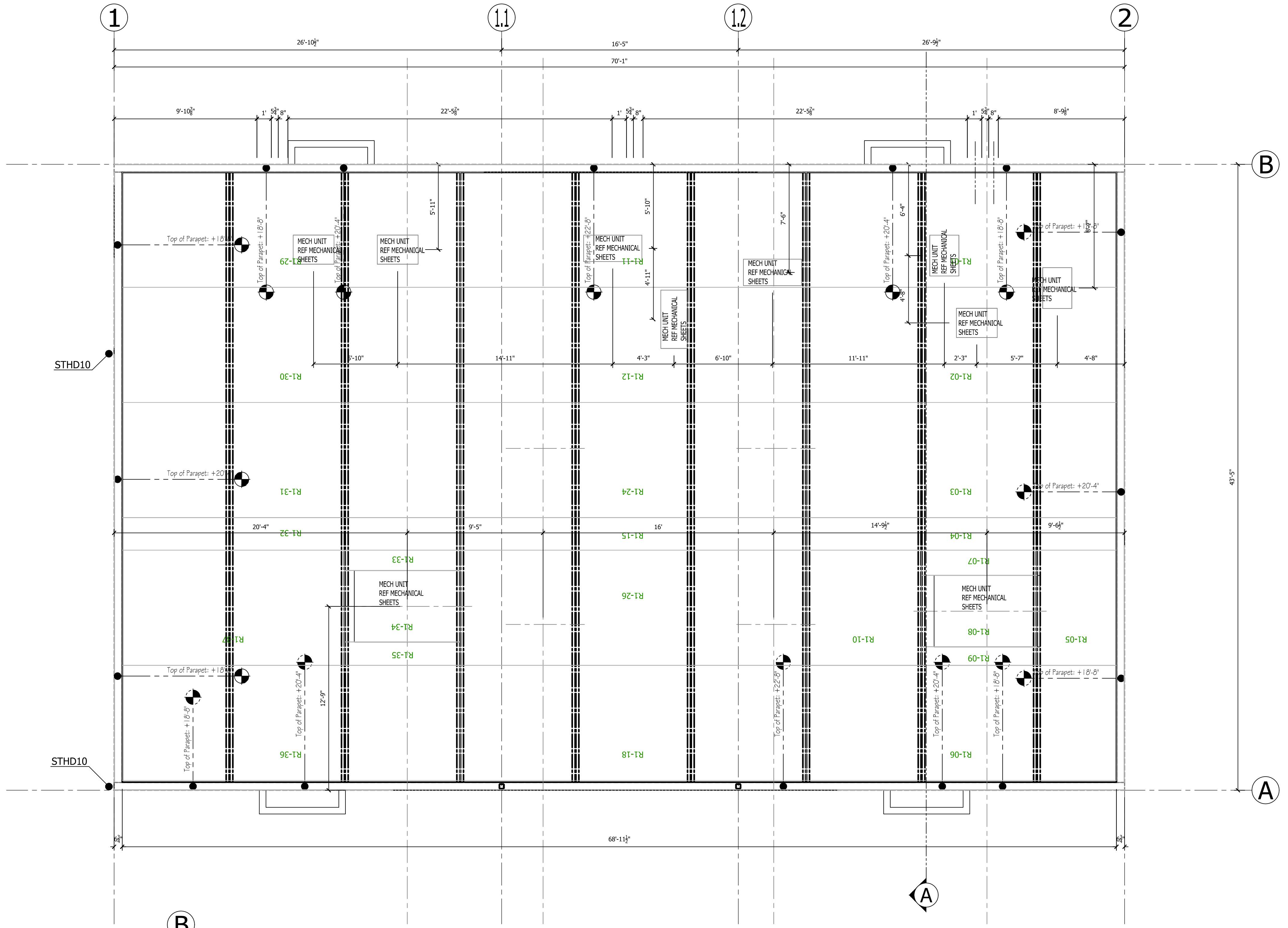

Joist Bearing Detail
See 4/55.3
See 8/55.3

Joist Bearing Detail
See 3/55.3
See 8/55.3

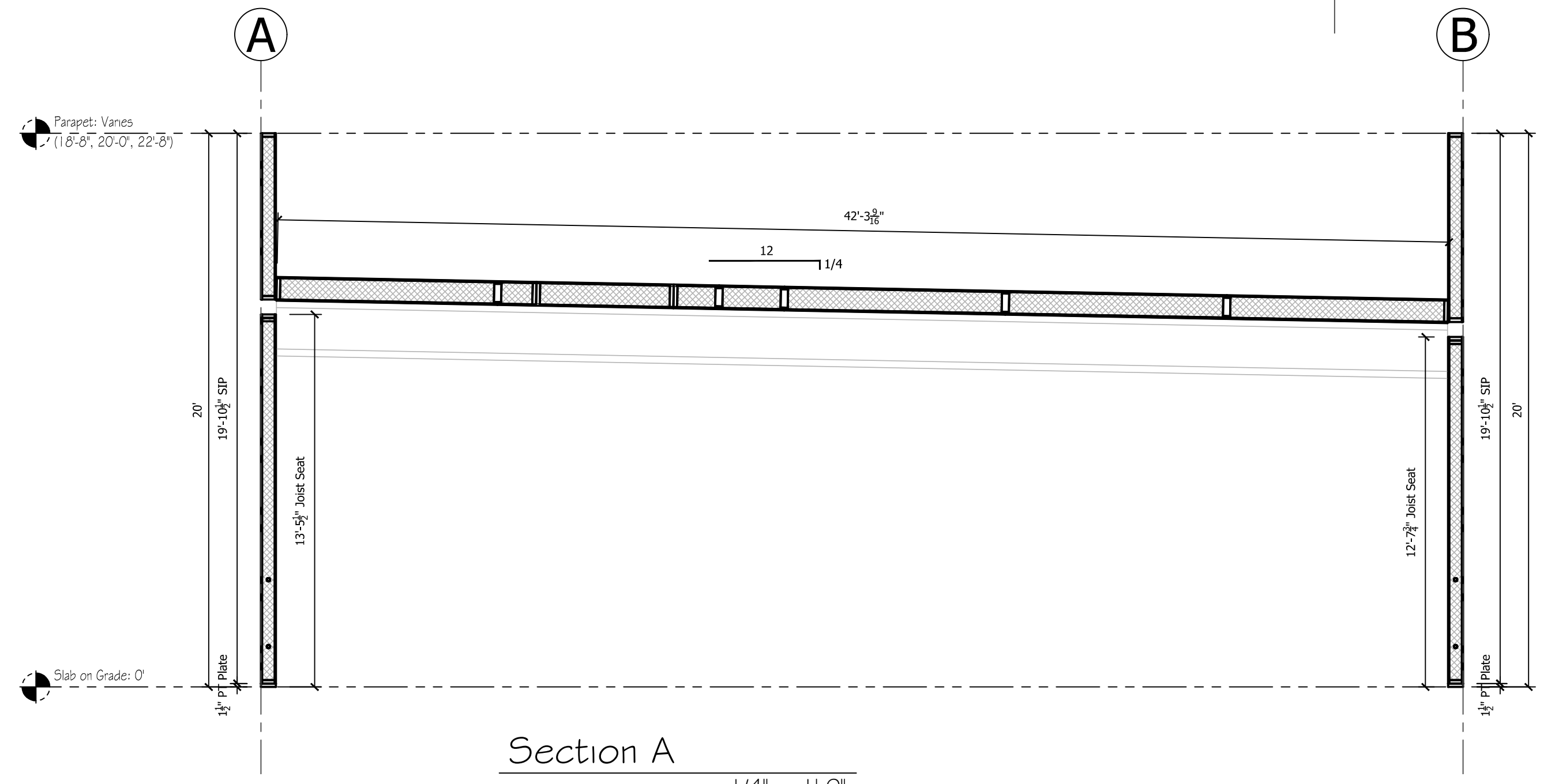

Section A
1/4" = 1'-0"

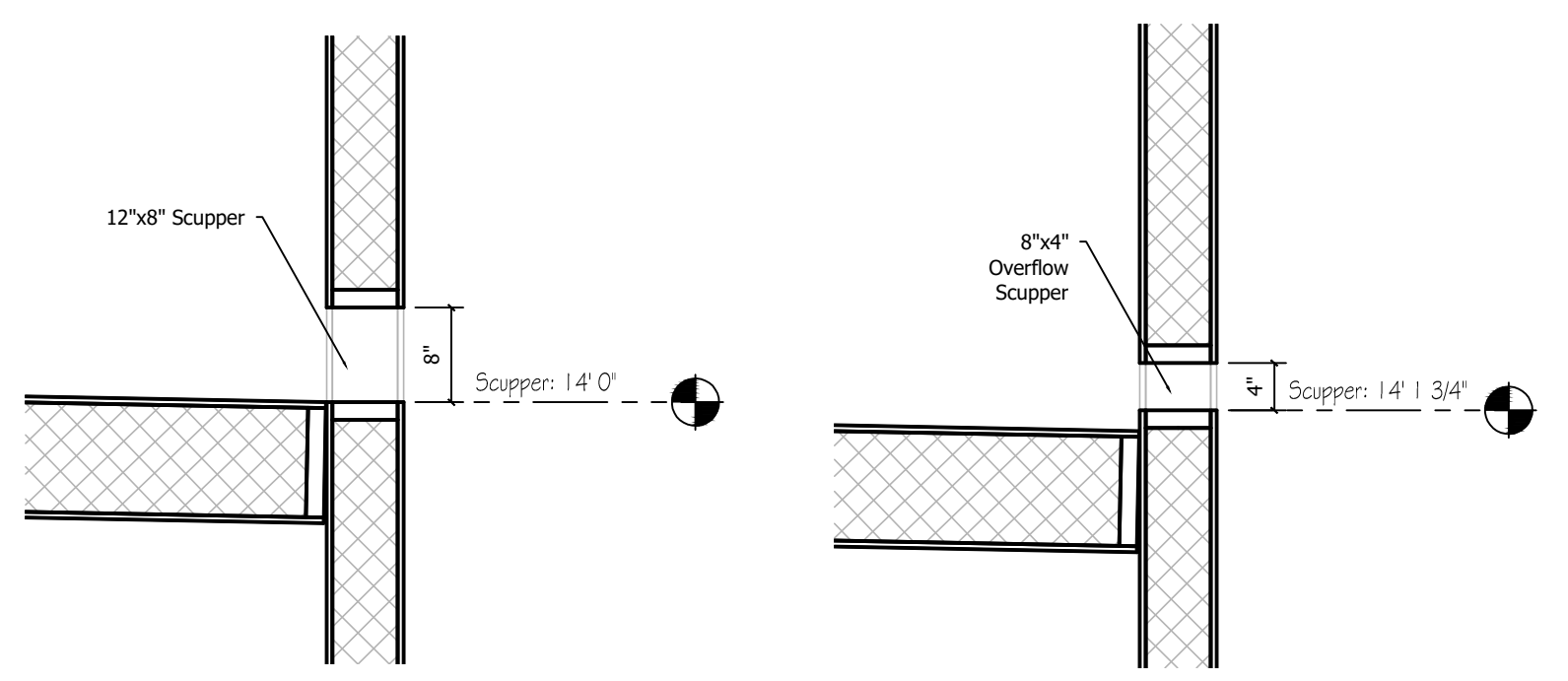

Scupper Detail
See 3/A7.1

Overflow Scupper
See 2/A7.1

Panel Roof Plan
10 1/4" Panels
1/4" = 1'-0"

REVISIONS:		#	DATE	TYPE
1.	RK	02/16/2021	CARRY	
2.	RIS	03/10/2021	C-REV / FINAL	
3.				
4.				
5.				

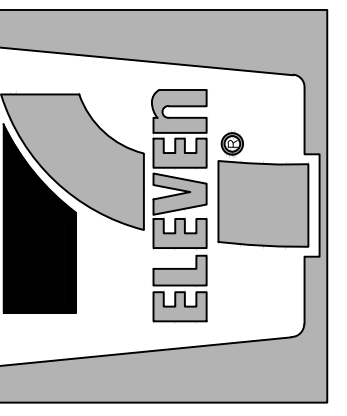

CUSTOMER APPROVAL:
AS A SUPPLIER OF MATERIALS, PREMIER BUILDING SYSTEMS DOES NOT WARRANT THE FITNESS OF THE MATERIALS FOR THE PROJECT. THE ENGINEERING, OR DIMENSIONS, OWNER/AGENT (ARCHITECT, ENGINEER, OR OTHER INSTALLED) SHALL VERIFY ALL DIMENSIONS AND CONDITIONS. PREMIER BUILDING SYSTEMS SHALL NOT BE RESPONSIBLE FOR THE ACCURACY OF THE INFORMATION PROVIDED TO THE OWNER. OWNER TAKES FULL RESPONSIBILITY FOR THEIR ACCURACY.

SIGNATURE _____ DATE _____

PROJECT INFORMATION:
7-Eleven #41537 Chemawa
20200520-0007
Keizer, Oregon

DRAWN:	RK
CHECKED:	
DATE:	02-16-2021
SCALE:	VARIES
SHEET NO.	4 OF 8

REVISIONS:		#	DATE	TYPE
1.	RK	02-16-2021	CARRY	
2.	RIS	03-10-2021	C-REV / FINAL	
3.				
4.				
5.				

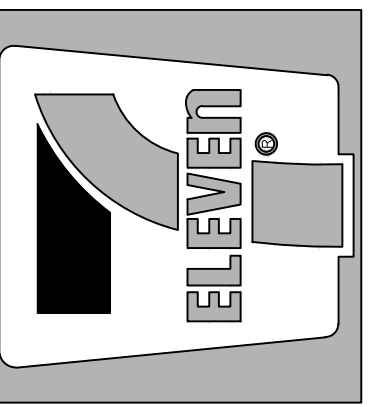

CUSTOMER APPROVAL:
AS A SUPPLIER OF MATERIALS, PREMIER BUILDING SYSTEMS DOES NOT WARRANT THE FITNESS OF ANY MATERIALS FOR ANY PARTICULAR PURPOSES. CONTRACTORS AND/OR INSTALLERS SHALL VERIFY ALL DIMENSIONS AND CONDITIONS PRIOR TO INSTALLATION. THE OWNER TAKES FULL RESPONSIBILITY FOR THEIR ACCURACY.

SIGNATURE

DATE

PROJECT INFORMATION:
7-Eleven #41537 Chemawa
20200520-0007
Keizer, Oregon

DRAWN:	RK
CHECKED:	
DATE:	02-16-2021
SCALE:	VARIES
SHEET NO.	5 OF 8

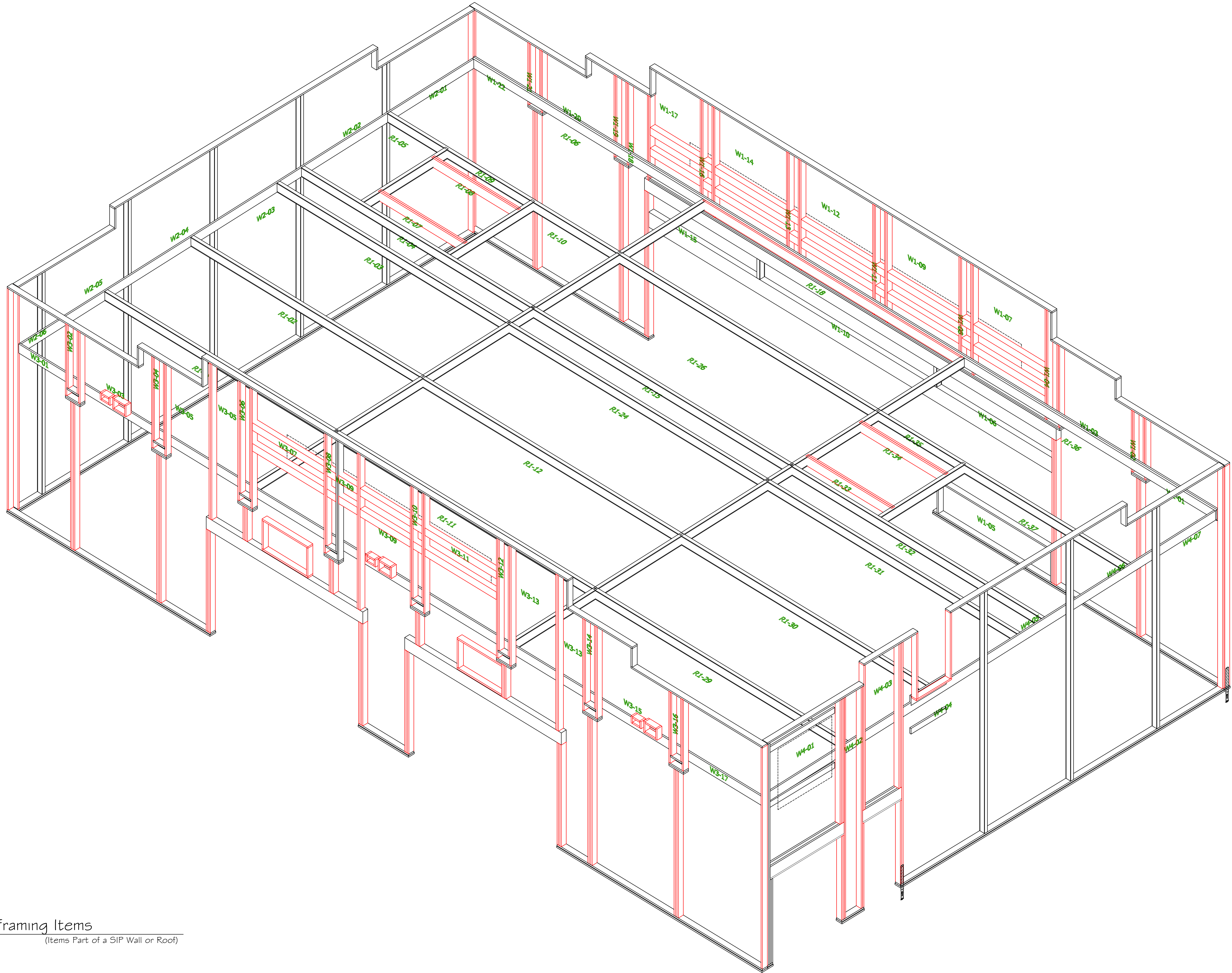

SIP Framing Items
(Items Part of a SIP Wall or Roof)

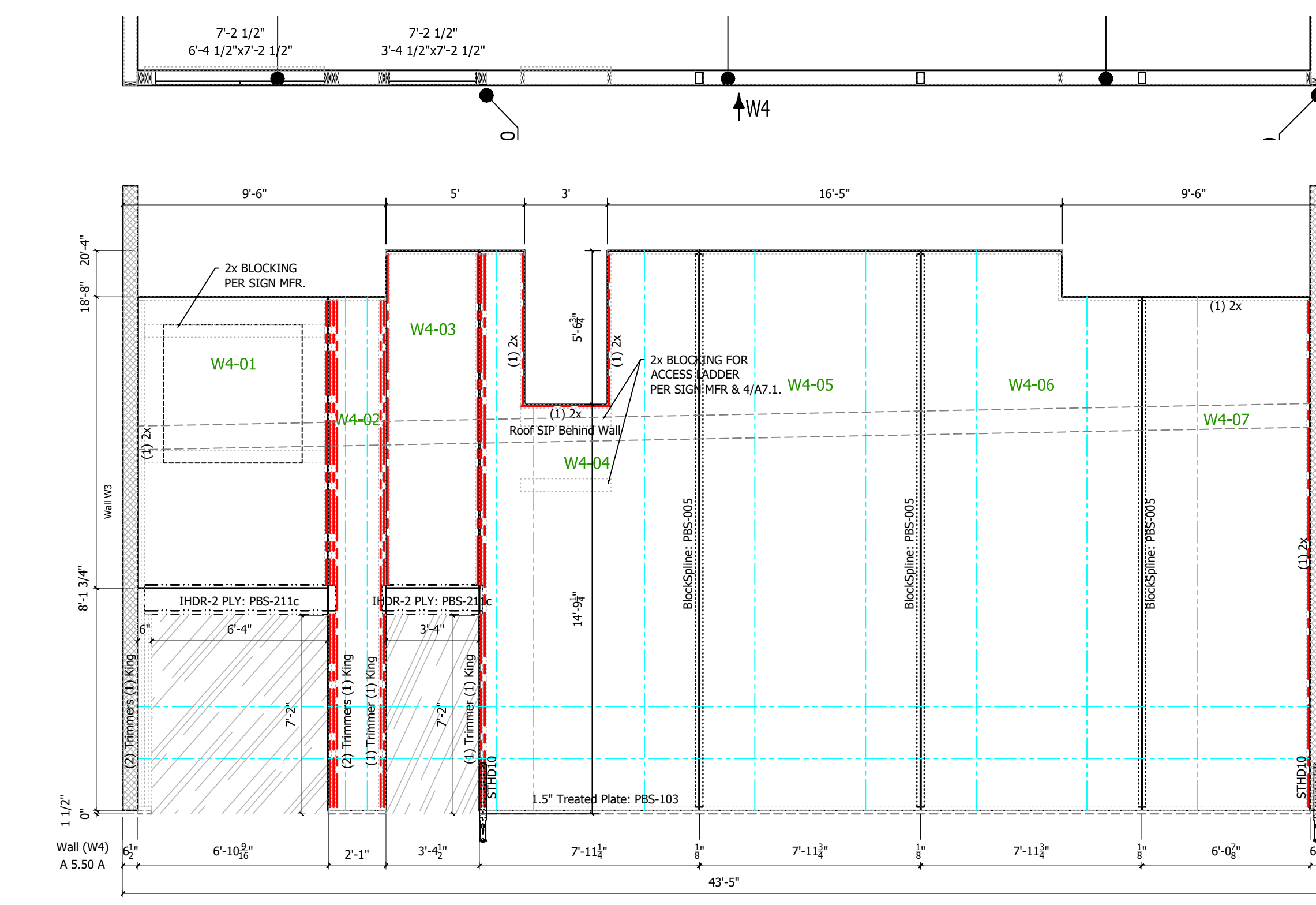
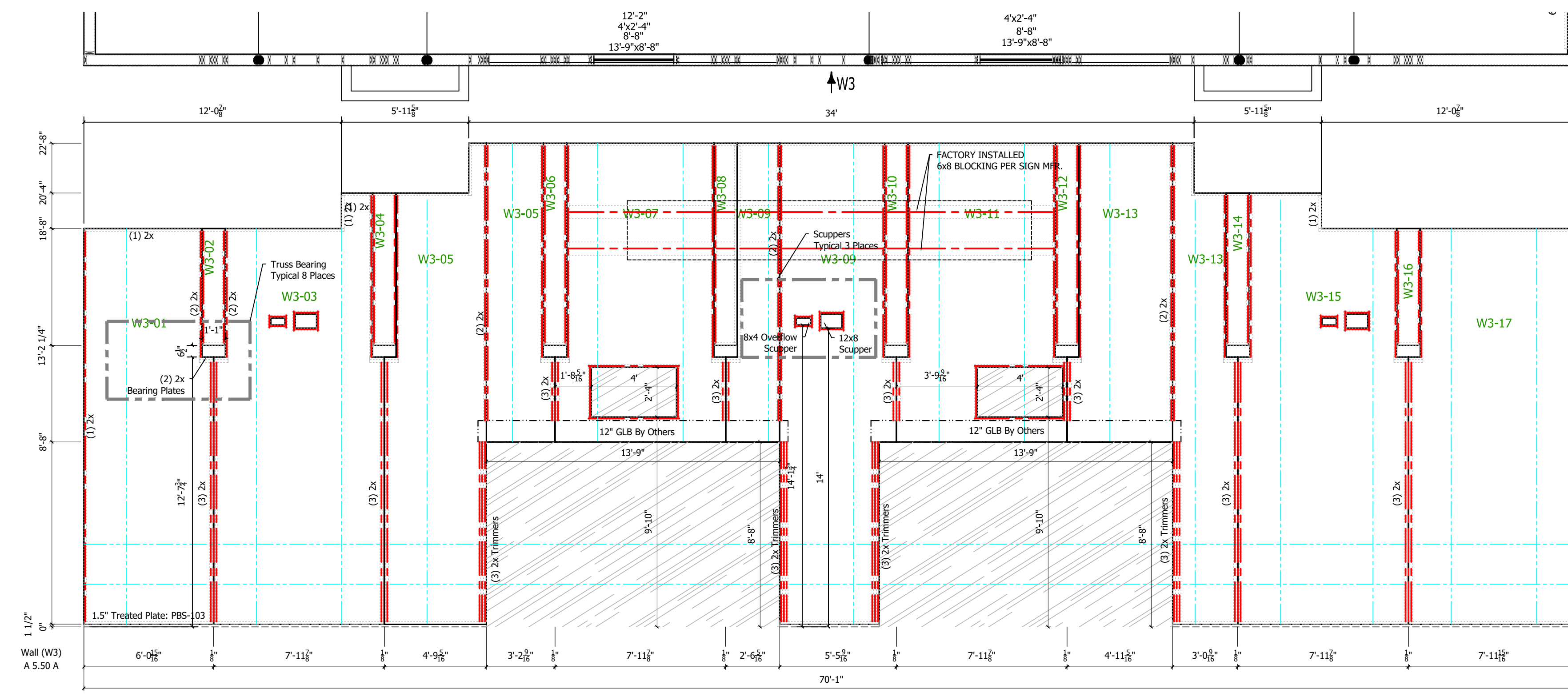
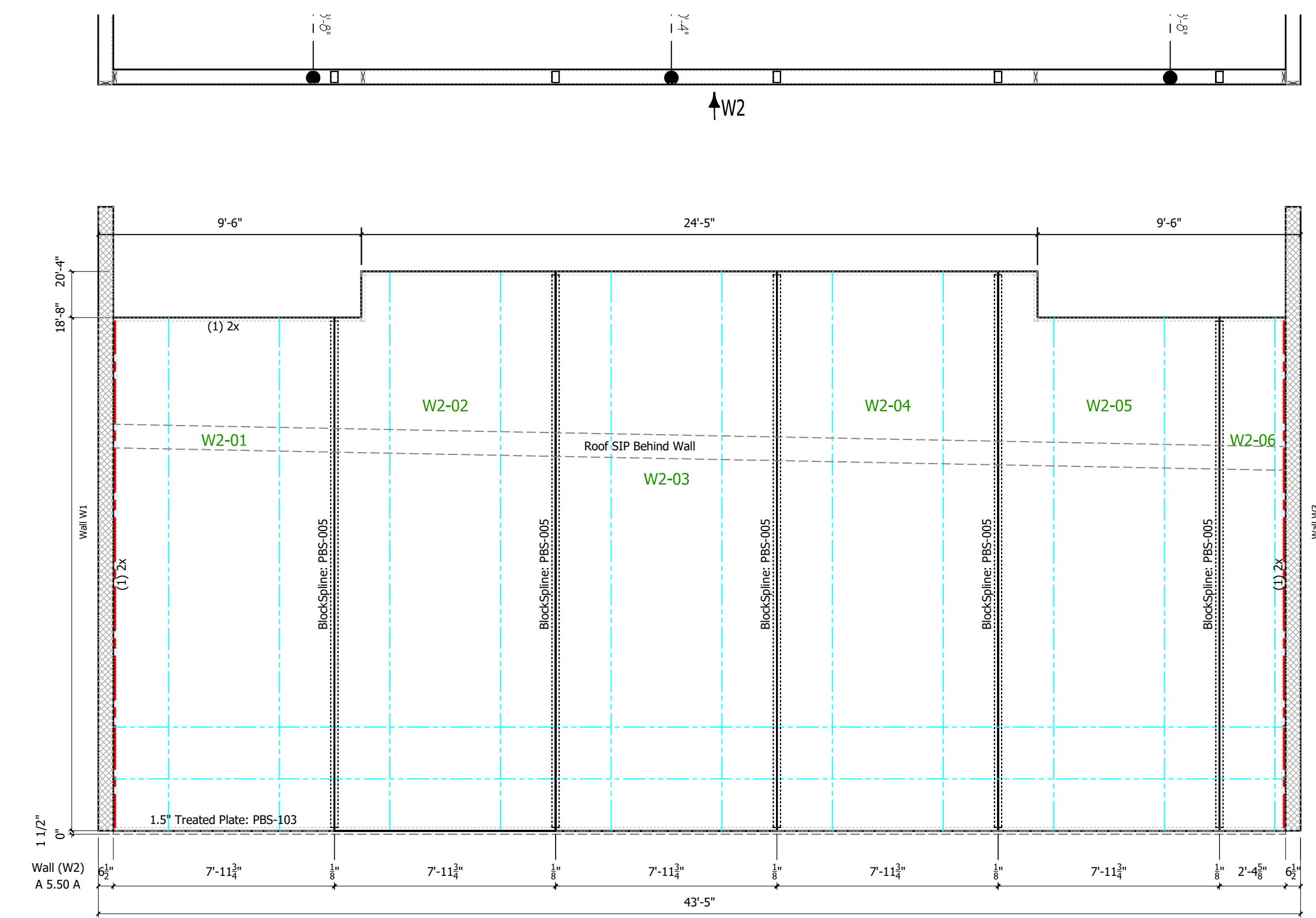
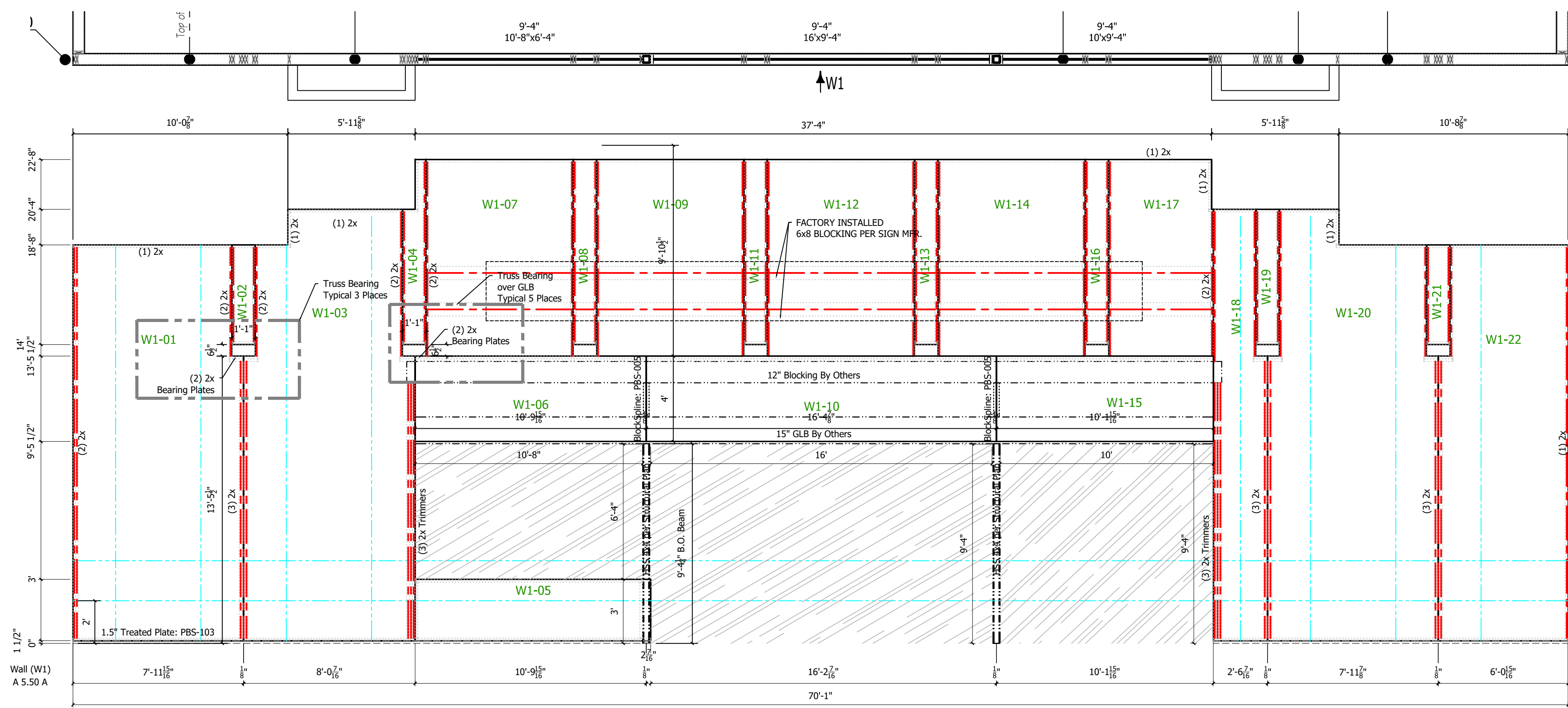

Panel Wall Layouts
 6 1/2" Panels 1/4" = 1'-0"

REVISIONS:

#	DATE	TYPE
1.	02-16-2021	CARRY
2.	03-10-2021	C-CARRY / FINAL
3.		
4.		
5.		

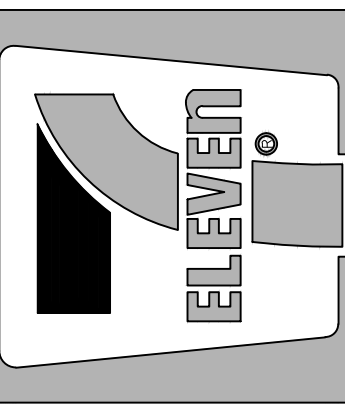

CUSTOMER APPROVAL:
 AS A SUPPLIER OF MATERIALS, PREMIER BUILDING SYSTEMS DOES NOT WARRANT THE FITNESS OF ANY OF ITS PRODUCTS FOR ANY PARTICULAR USE OR APPLICATION. THE USER OF THESE PRODUCTS SHALL BE RESPONSIBLE FOR OBTAINING ALL NECESSARY PERMITS AND APPROVALS FROM THE LOCAL, STATE, AND FEDERAL AUTHORITIES. THE USER SHALL BE RESPONSIBLE FOR VERIFYING ALL DIMENSIONS AND INSTALLATION REQUIREMENTS. THE USER TAKES FULL RESPONSIBILITY FOR THEIR ACCURACY.

SIGNATURE _____ DATE _____

PROJECT INFORMATION:
7-Eleven #41537 Chemawa
 20200520-0007
 Keizer, Oregon

DRAWN:	RK
CHECKED:	
DATE:	02-16-2021
SCALE:	VARIES
SHEET NO.	6 OF 8

REVISIONS:		#	DATE	TYPE
1.	RK	02-16-2021	CARRY	
2.	RIS	03-10-2021	C-REV / FINAL	
3.				
4.				
5.				

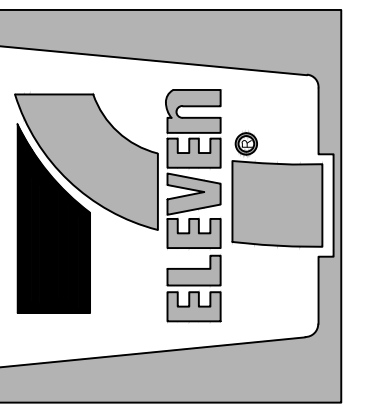

CUSTOMER APPROVAL:
AS A SUPPLIER OF MATERIALS, PREMIER BUILDING SYSTEMS DOES NOT WARRANT THE ACCURACY OF THE INFORMATION PROVIDED HEREON. ENGINEERING OR DIMENSIONS, OWNER/AGENT (ARCHITECT, ENGINEER, CONTRACTOR, AND/OR INSTALLER) SHALL VERIFY ALL DIMENSIONS AND CONDITIONS PRIOR TO INSTALLATION. THE OWNER TAKES FULL RESPONSIBILITY FOR THEIR ACCURACY.

 SIGNATURE

 DATE

PROJECT INFORMATION:

7-Eleven #41537 Chemawa
 20200520-0007
 Keizer, Oregon

DRAWN:	RK
CHECKED:	
DATE:	02-16-2021
SCALE:	VARIES
SHEET NO.	7 OF 8

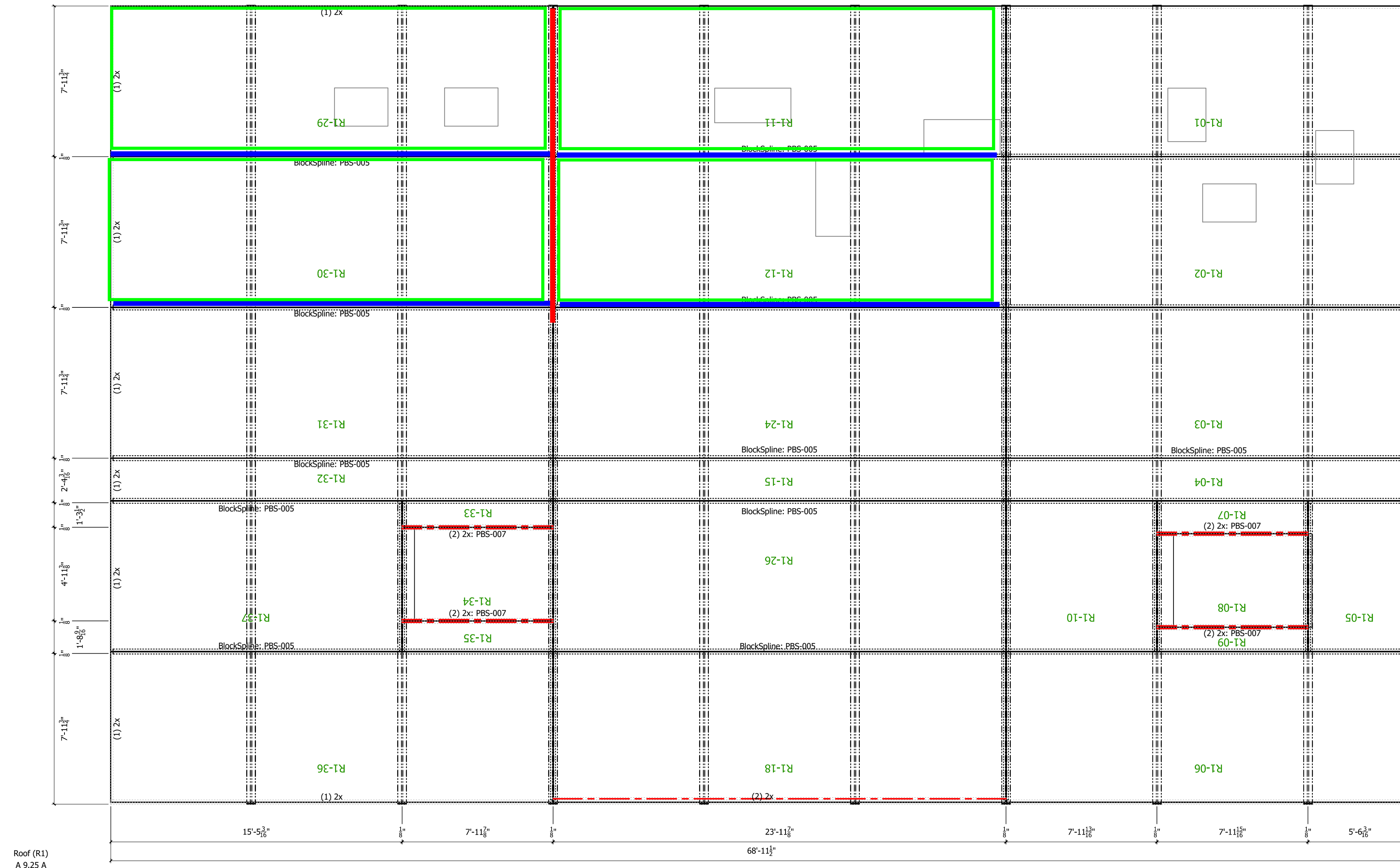

Panel Roof Layouts
 1/4" = 1'-0"

NOTES:

SURFACE PREPARATION:
ALL SURFACES MUST BE CLEAN, DRY AND FREE OF DIRT, OIL, AND ANY OTHER CONTAMINANTS. DO NOT APPLY SIP TAPE ON THE UNDERSIDE OF ROOF PANELS PRIOR TO THE INSTALLATION OF THE ROOFING UNDERLAYMENT AND FINE ROOF COVERING. SURFACE TEMPERATURE OF THE MATERIAL, PBS SIP TAPE IS BEING APPLIED TO SHOULD BE 20° F OR HIGHER.

TAPE INSTALLATION:
CENTER TAPE OVER JOINT, REMOVE BACKING AND PRESS FIRMLY INTO PLACE. PRESS FROM THE CENTER OUTWARD TO ENSURE A TIGHT SEAL. AFTER TAPE HAS BEEN INSTALLED REMOVE BUBBLES AND WRINKLES WITH A ROLLER OR SIMILAR TOOL.

JOINTS OVER BEAMS:
ROLL OUT TAPE CENTERED OVER BEAM PRIOR TO PANEL INSTALLATION AND SECURE WITH STAPLES. AFTER PANELS ARE INSTALLED AND SECURED OVER TAPE, REMOVE BACKING, PRESS FIRMLY INTO PLACE, AND ROLLER JOINT.

OVERLAPS AND "T" JOINTS:
TAPE FOR PANEL TO PANEL CORNERS AND PANEL JOINTS OVER BEAMS SHOULD BE INSTALLED BEFORE IN PLANE PANEL JOINTS. OVERLAP TAPE A MINIMUM OF 3" AT "T" JOINTS AND WHEN CONTINUING A BEAM TO INSURE AN AIRTIGHT SEAL.

INSTALL TAPE ABOVE BEAMS FIRST:
TAPE BACKING IS REVERTED TO ALLOW REMOVAL ON EACH SIDE OF BEAM. DO NOT REMOVE BACKING PRIOR TO SIP ROOF INSTALLATION.

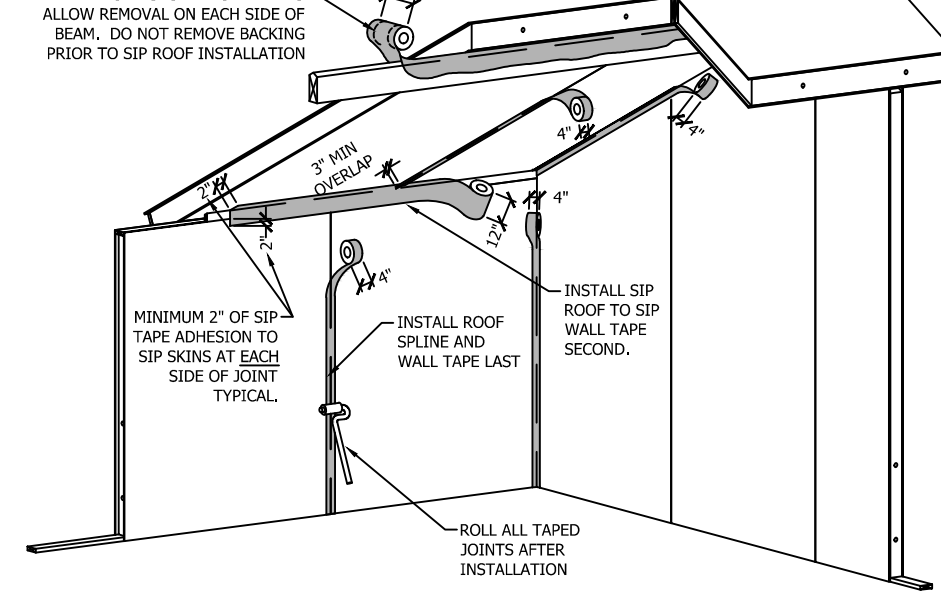

PBS-013 SIP TAPE APPLICATION PREMIER SIPS
*REFER TO PBS TECHNICAL BULLETIN #28 & #32 FOR SIP TAPE APPLICATION.

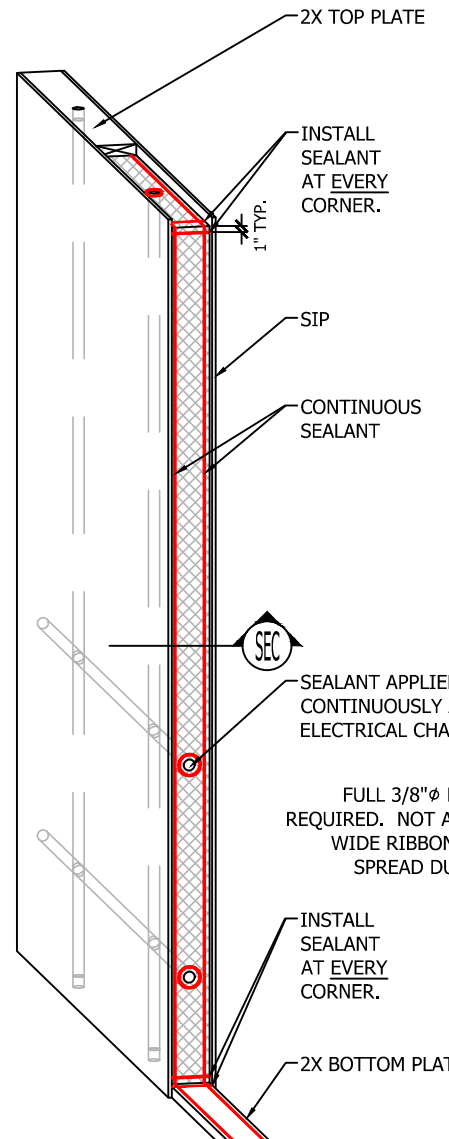

NOTES:

- IT IS CRITICAL SIPs ARE SEALED FOLLOWING DETAILS TO PREVENT POTENTIAL MOISTURE DAMAGE.
- MAKE CERTAIN SURFACES ARE CLEAN, DRY, AND FREE OF DIRT AND FOREIGN MATERIALS PRIOR TO PLACEMENT OF SEALANT.
- ALWAYS APPLY SIP SEALANT IN A STRAIGHT LINE.
- STORE SEALANT IN A WARM AREA PRIOR TO INSTALLATION DURING COLD WEATHER.
- FAILURE TO FOLLOW SEALANT APPLICATION DETAILS WILL VOID WARRANTY.
- REFER TO SEALANT SAFETY DATA SHEETS.
- AFTER PRODUCTION DETAILS ARE GENERATED WE WILL INCLUDE ENOUGH SEALANT TO APPLY (2) 3/8" BEADS AROUND THE ENTIRE FABRICATED PANEL PERIMETER INCLUDING OPENINGS. WE THEN ADD 20% EXTRA AS A BUFFER. IF YOU REQUIRE ADJUSTMENT TO THE SEALANT PROVIDED BE SURE TO NOTIFY PREMIER PRIOR TO SIGNING A CONTRACT OF SALE.
- ONE 20oz TUBE OF SEALANT APPLIED AT A 3/8" BEAD SHOULD RUN 26 TO 28'. PERIODICALLY CHECK YOUR APPLICATION LENGTH OF A TUBE TO ENSURE THAT YOU ARE APPLYING SEALANT AT THE CORRECT RATE.

PBS-014 SEALANT APPLICATION PREMIER SIPS

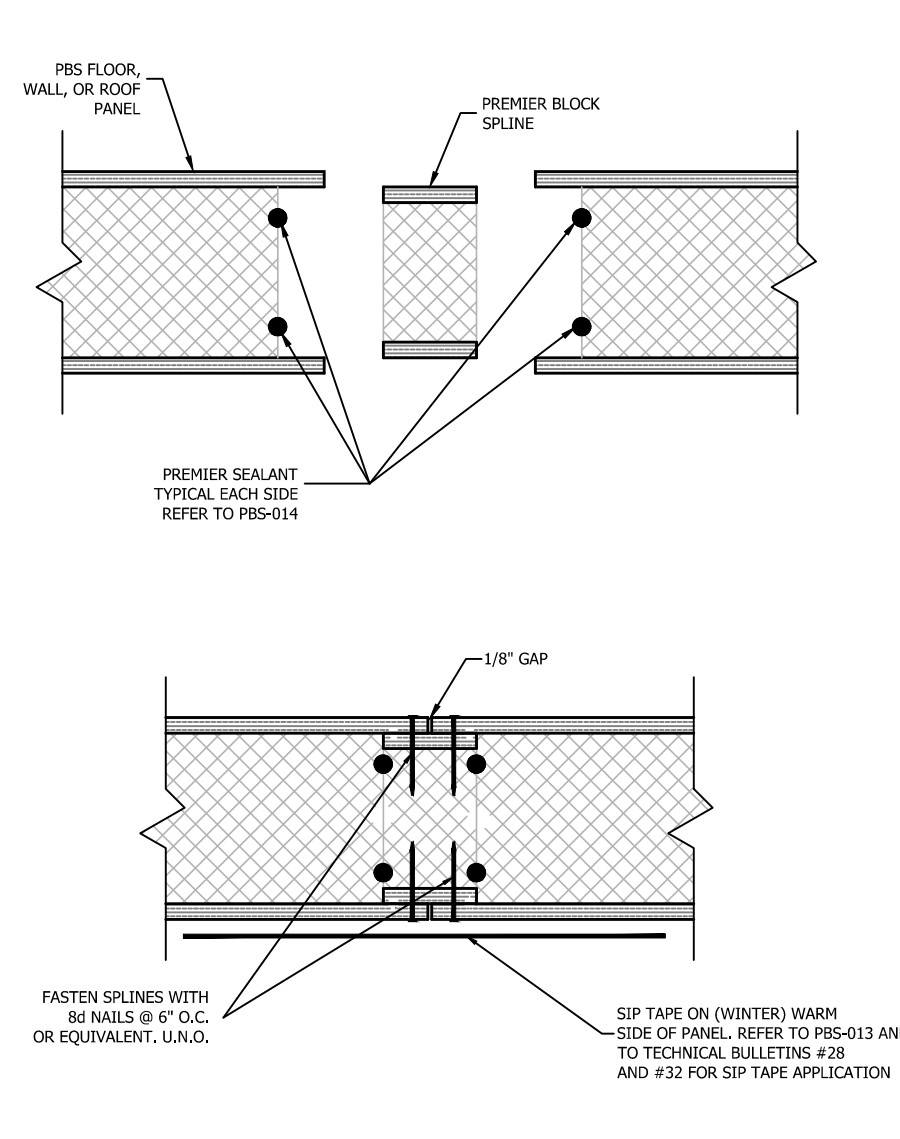

PBS-005 PREMIER BLOCK SPLINE CONNECTION PREMIER SIPS

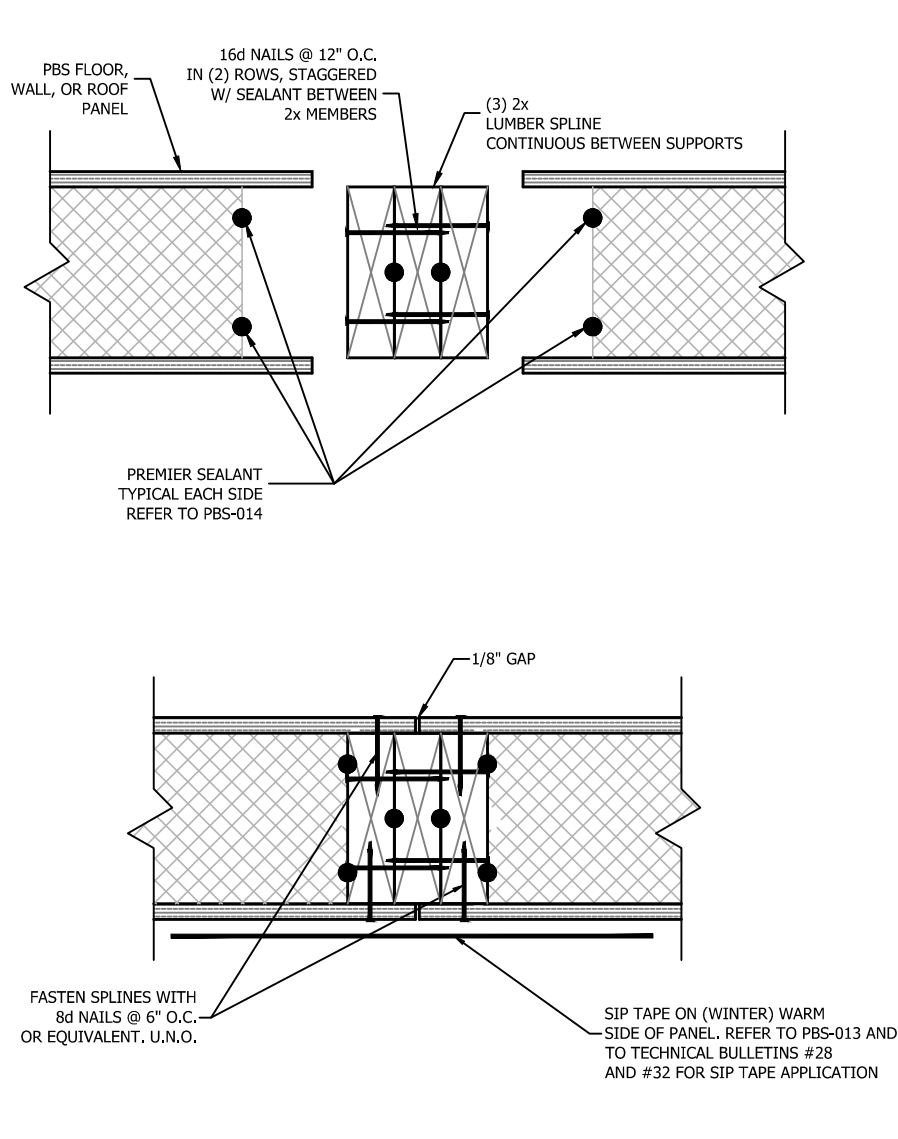

PBS-007b (3) 2x LUMBER SPLINE CONNECTION PREMIER SIPS

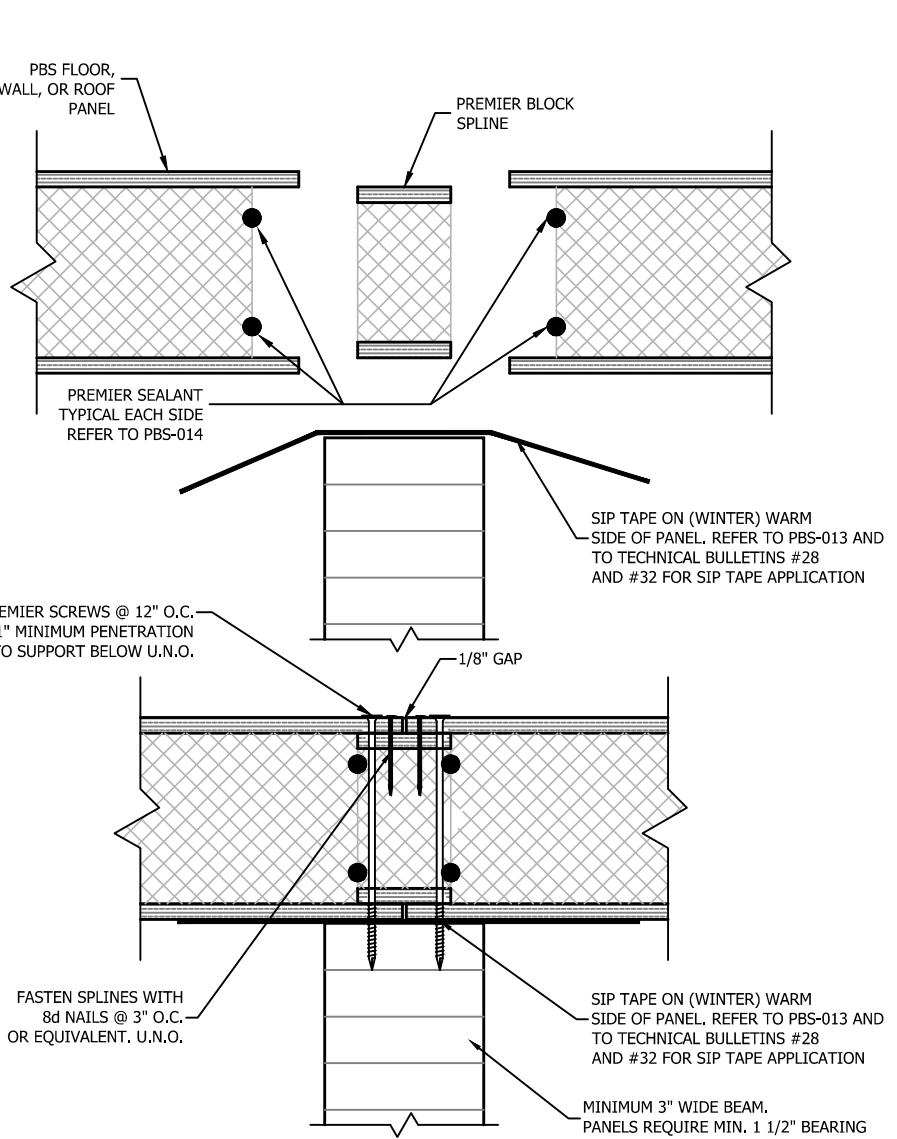

PBS-008 BLOCK SPLINE FASTENED AT TOP SKIN ONLY PREMIER SIPS

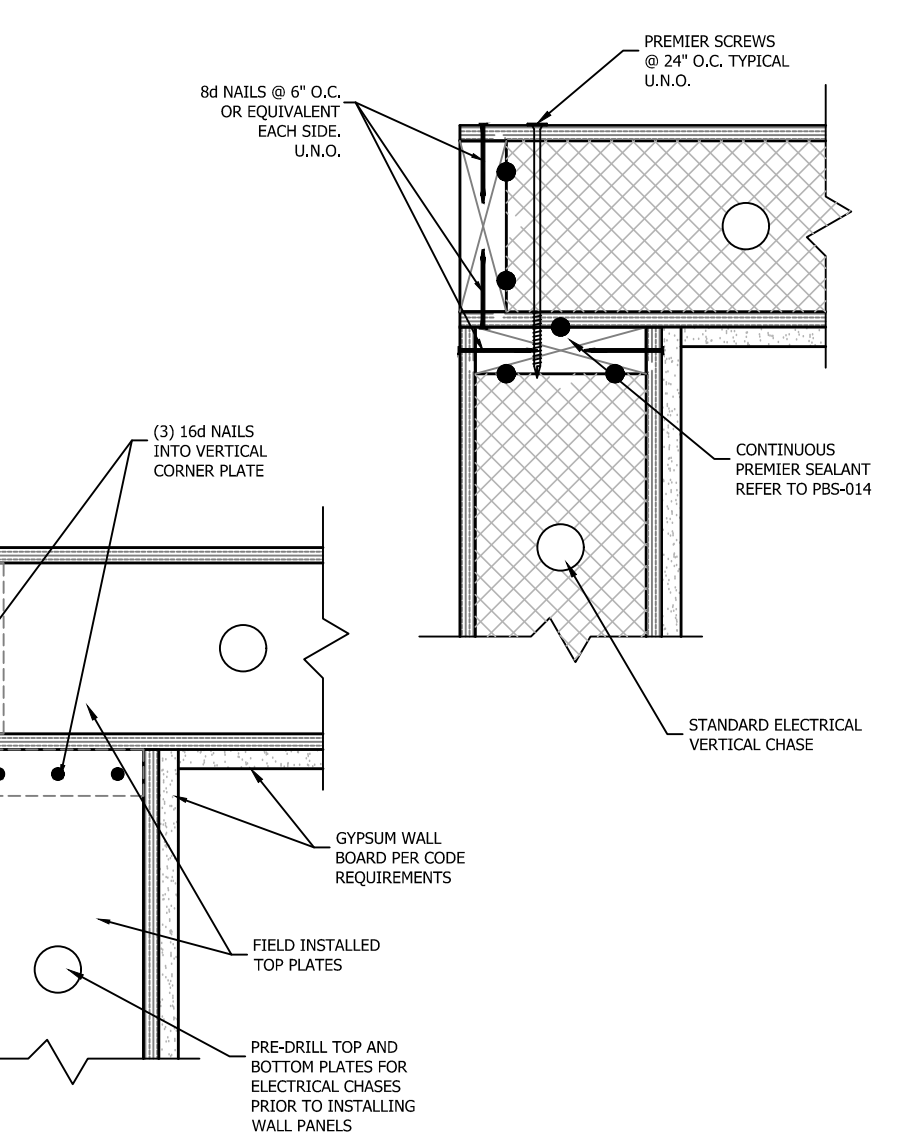

PBS-011 WALL PANEL CORNER CONNECTION PREMIER SIPS

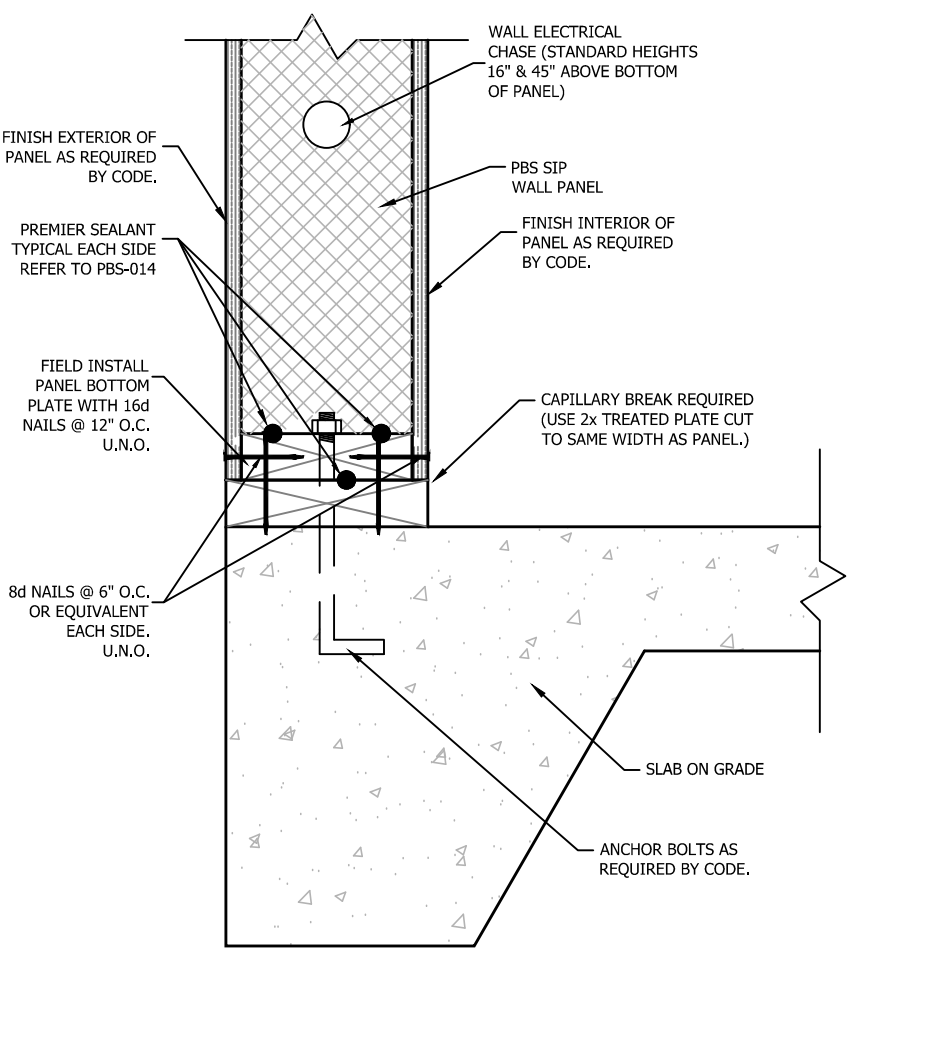

PBS-102 2x CAPILLARY BREAK ON CONCRETE SLAB PREMIER SIPS

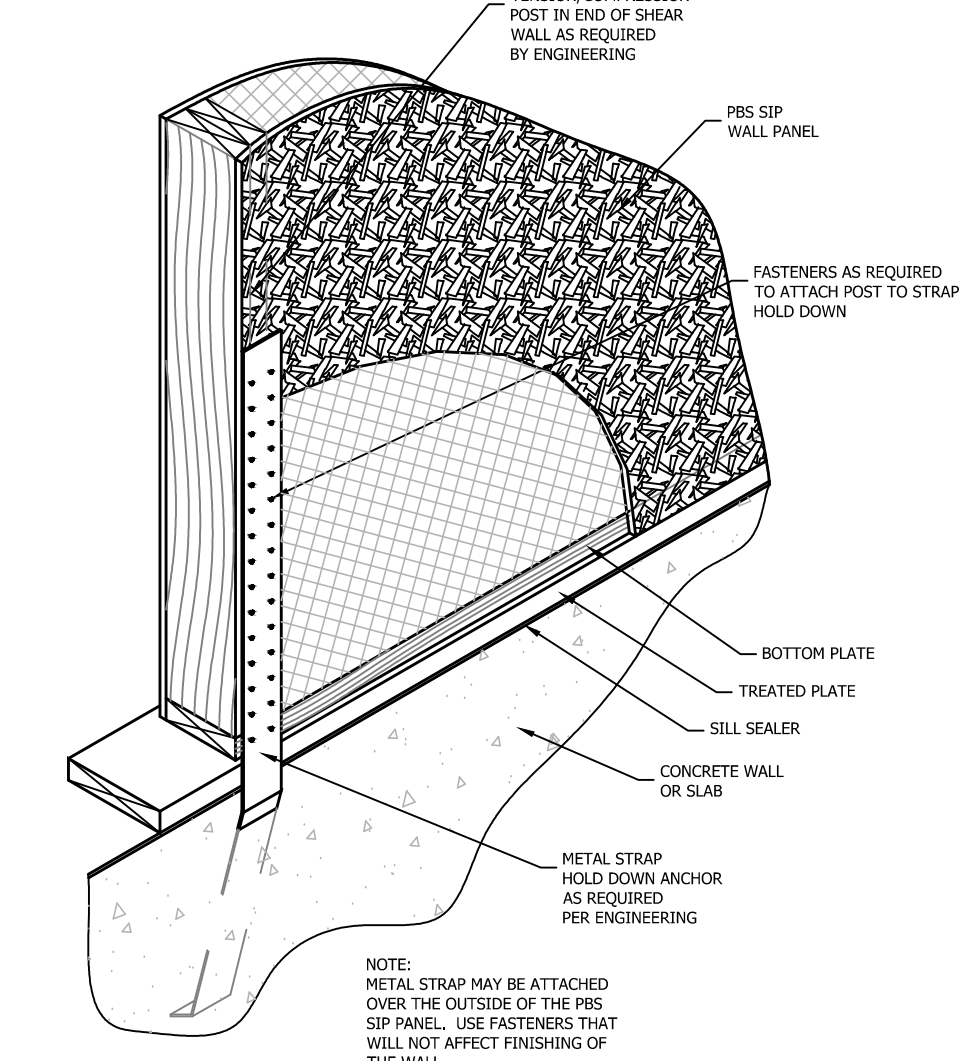

PBS-105 STRAP HOLD DOWN CONNECTION PREMIER SIPS

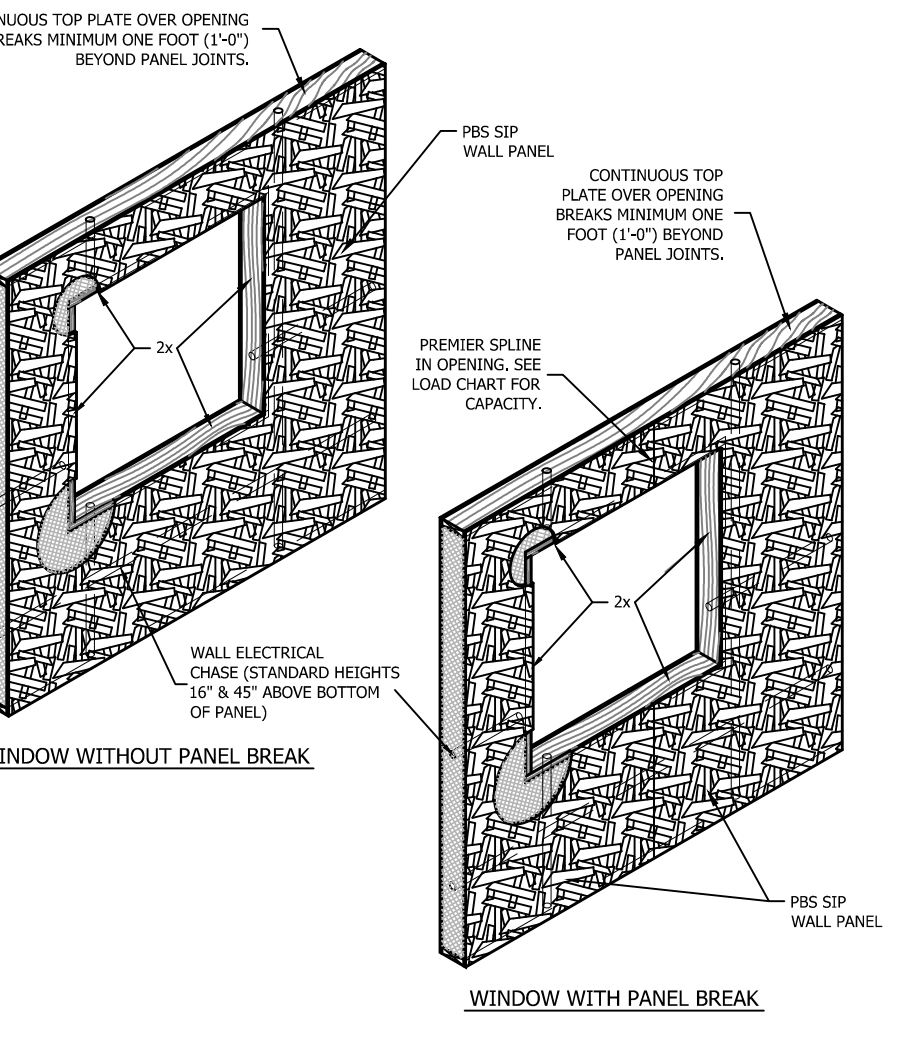

PBS-202 PANEL AS HEADER IN SIP WALL PREMIER SIPS

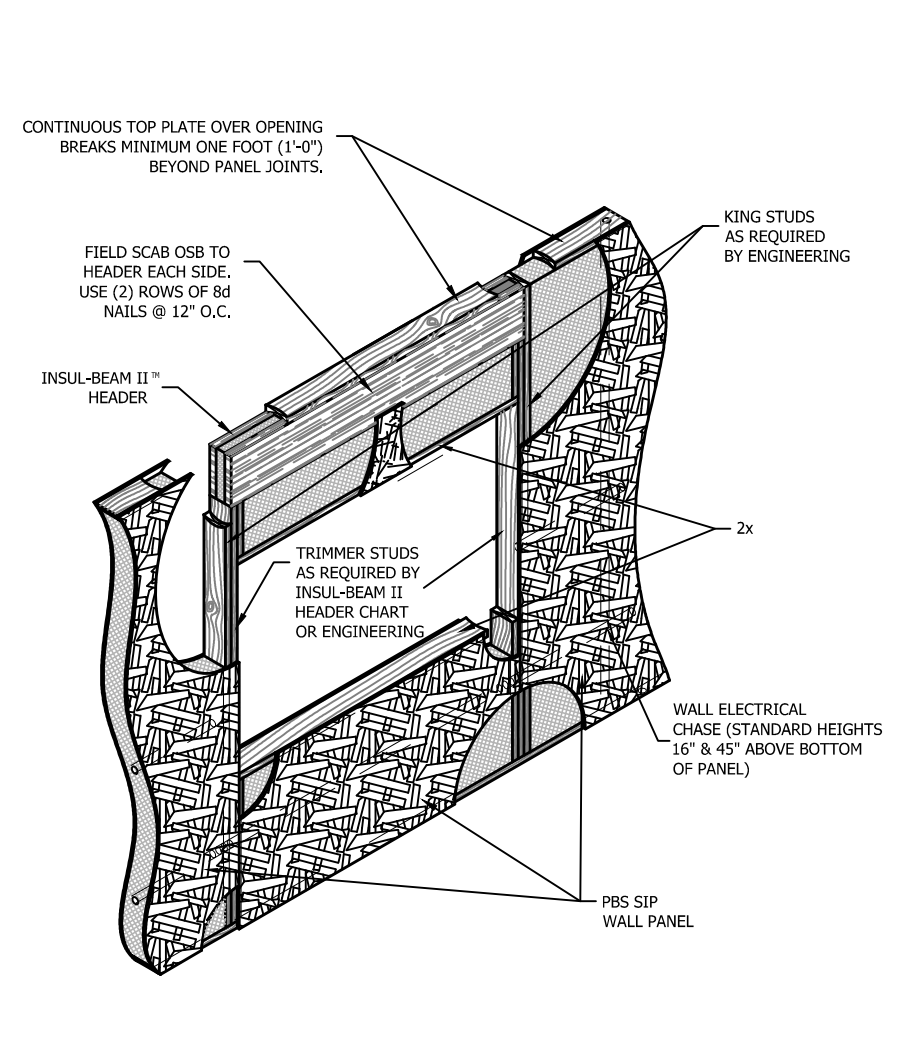

PBS-201 INSUL-BEAM HEADER AT TOP OF SIP WALL PREMIER SIPS

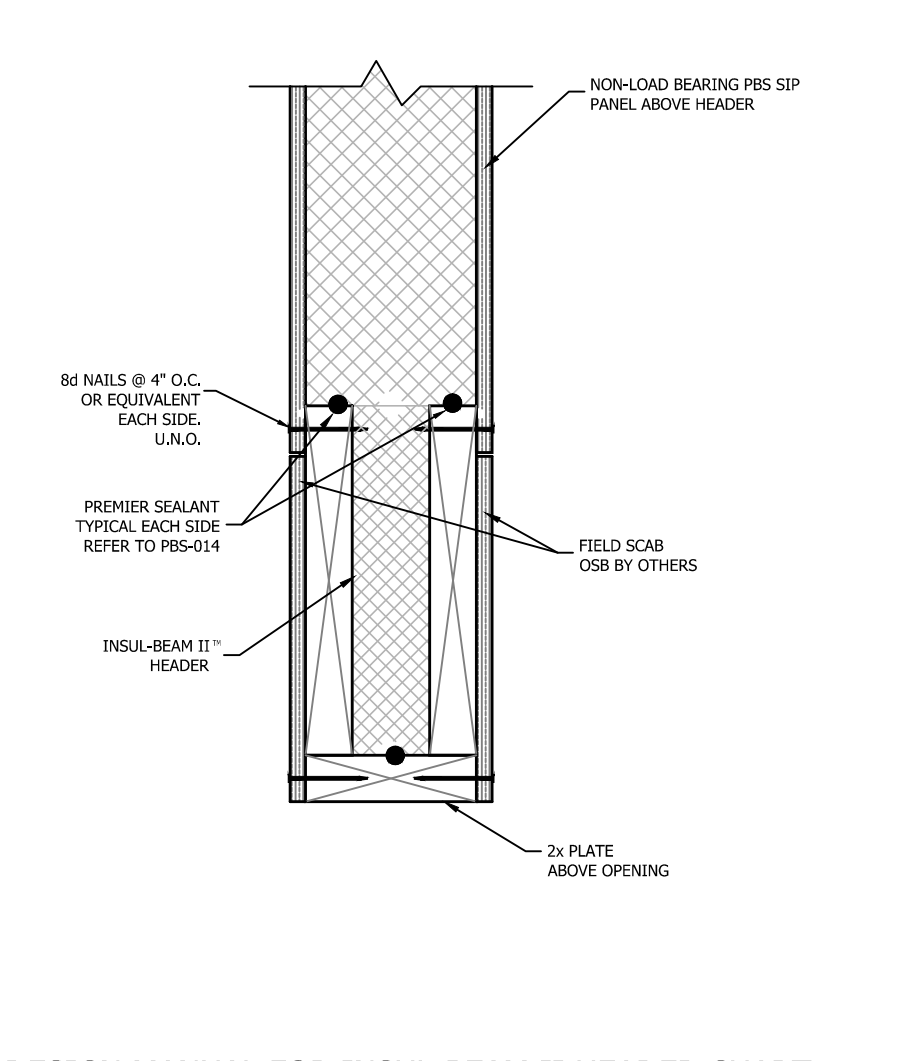

PBS-211c NON LOAD BEARING PANEL OVER INSUL-BEAM HEADER PREMIER SIPS

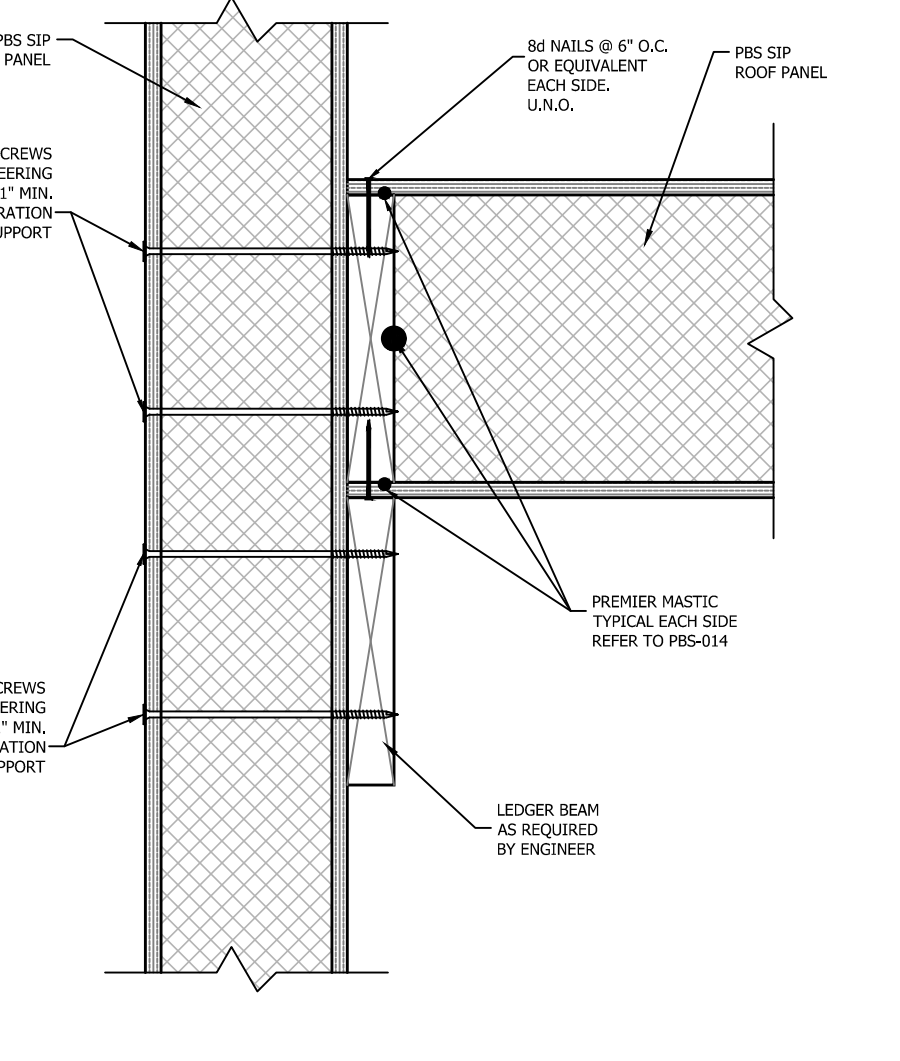

PBS-316 PANEL ROOF LEDGER GABLE / LOFT CONDITION PREMIER SIPS

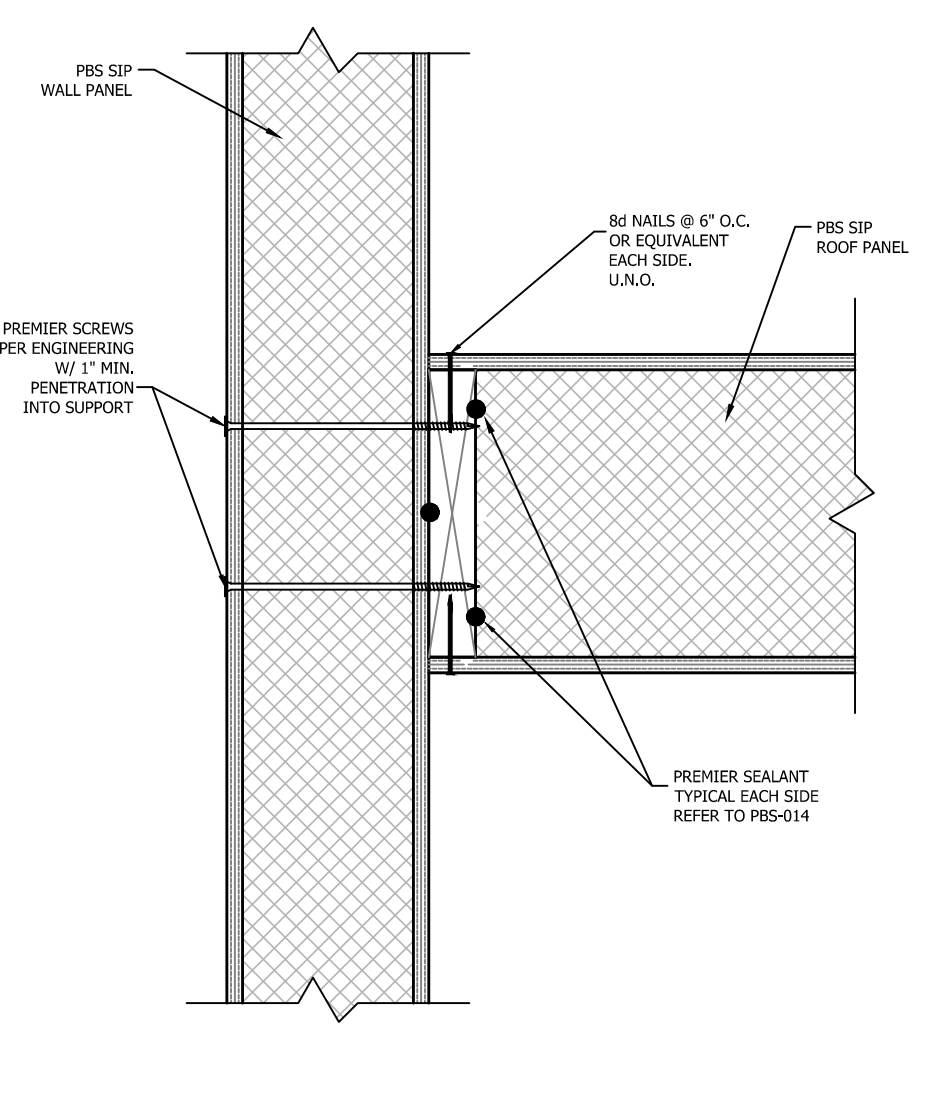

PBS-316b PANEL ROOF LEDGER NON LOAD BEARING CONDITION PREMIER SIPS

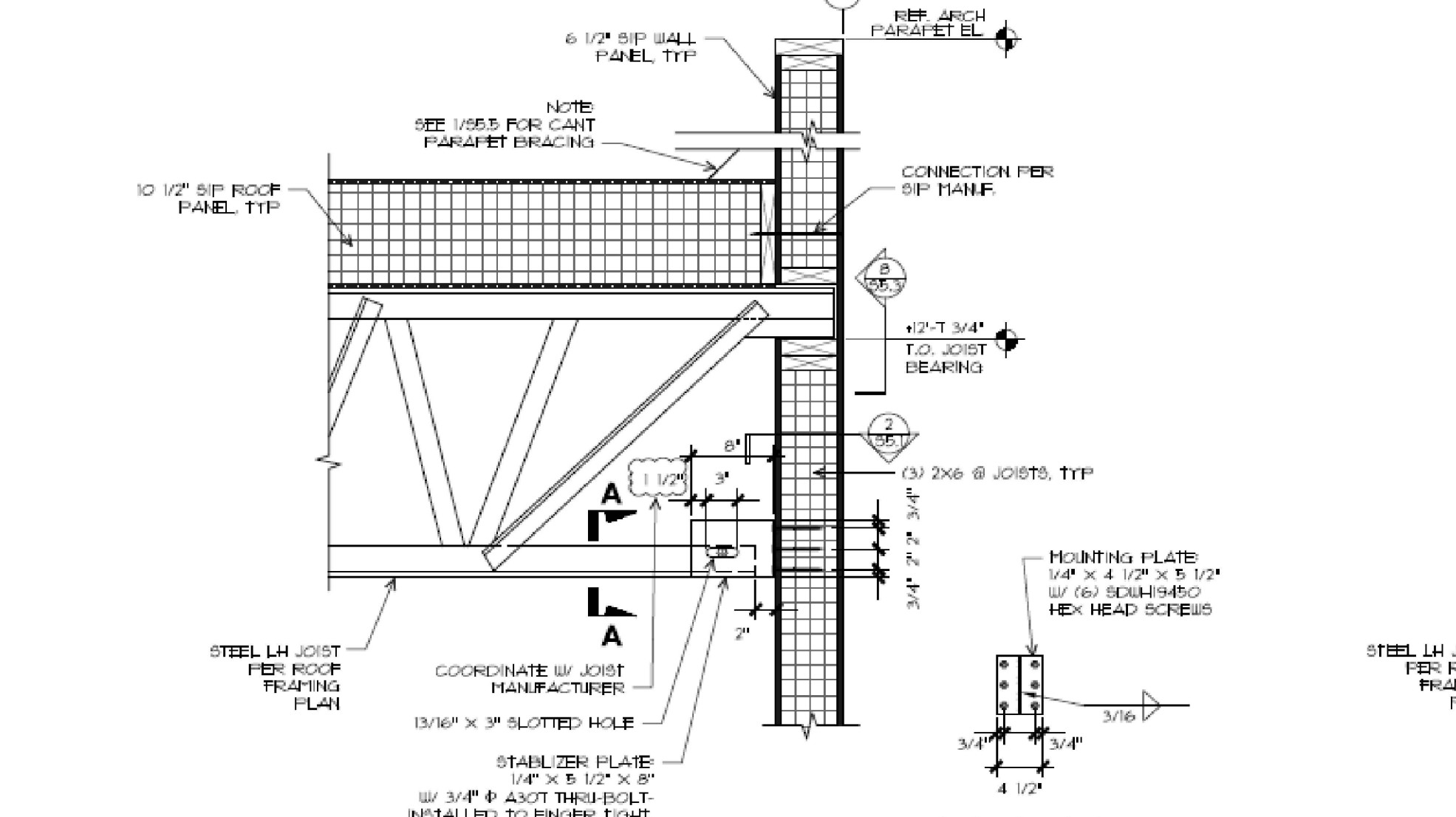

3 S5.3 DETAIL - GRID B

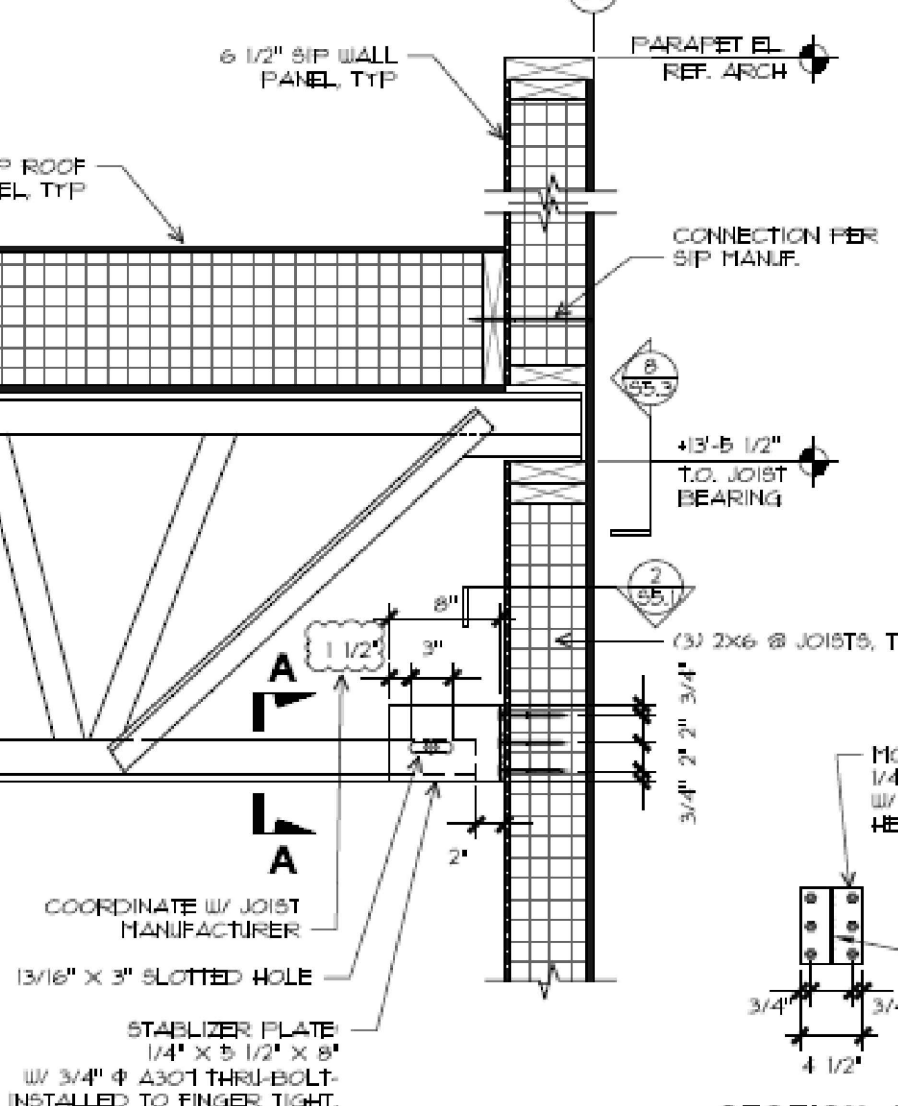

4 S5.3 DETAIL - GRID A

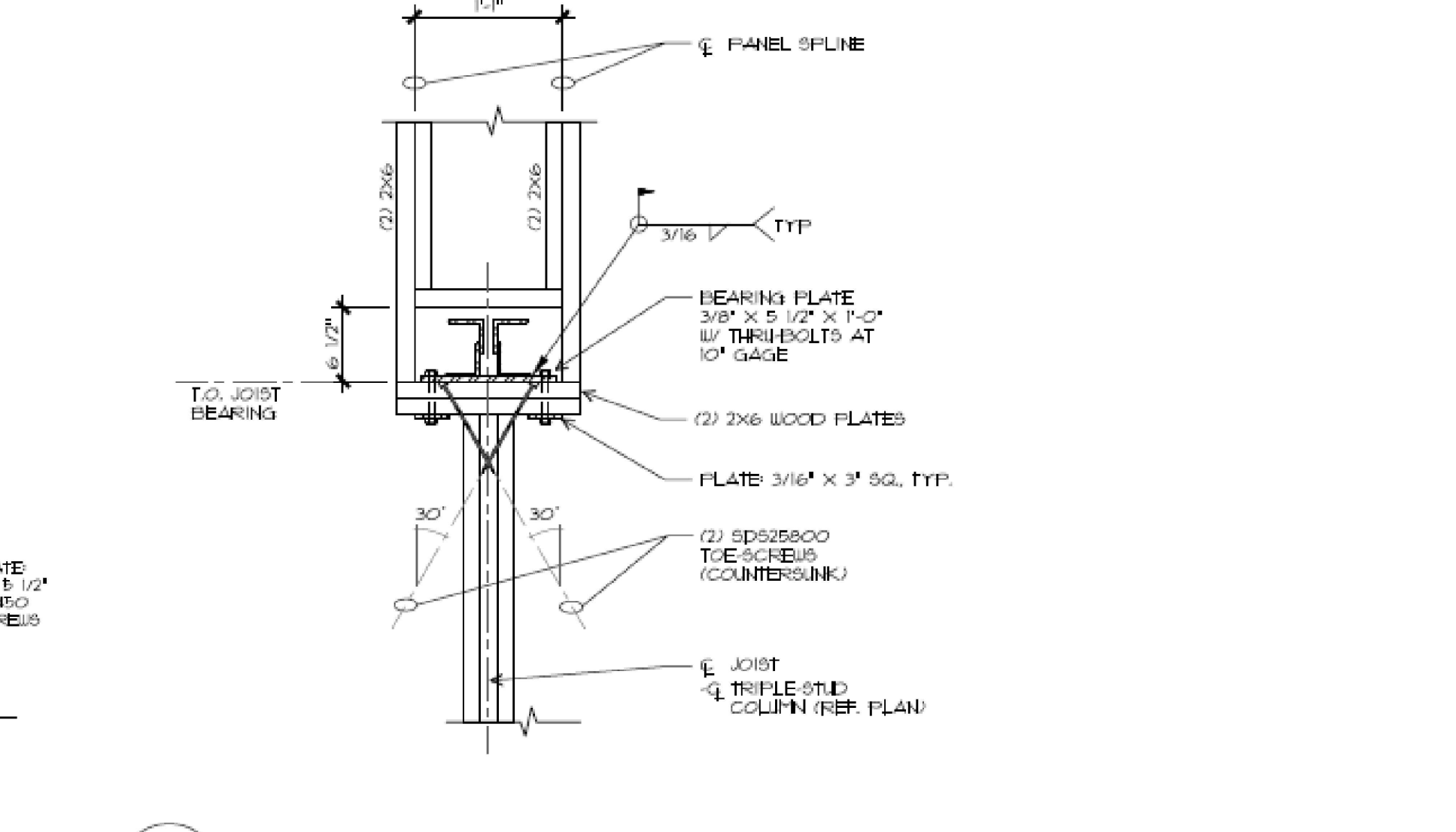

8 S5.3 DETAIL



18504 Canyon Rd. E.
Puyallup, WA 98375
800-275-7086

REVISONS:	#	DATE	TYPE
	1.	02-16-2021	CARRY OVER / FINAL
	2.		
	3.		
	4.		
	5.		

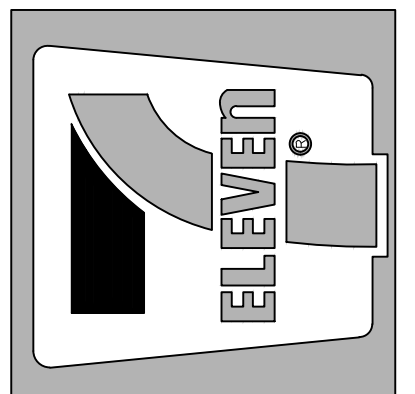

CUSTOMER APPROVAL:
AS A SUPPLIER OF MATERIALS, PREMIER BUILDING SYSTEMS DOES NOT WARRANT THE DESIGN OR CONSTRUCTION OF THE SYSTEMS. THE CONTRACTOR AND/OR INSTALLER SHALL VERIFY ALL DIMENSIONS, ANGLES, AND/OR CONDITIONS. THE OWNER TAKES FULL RESPONSIBILITY FOR THEIR ACCURACY.

DATE: _____
SIGNATURE: _____

PROJECT INFORMATION:
7-Eleven #41537 Chemawa
20200520-0007
Keizer, Oregon

DRAWN:	RK
CHECKED:	
DATE:	02-16-2021
SCALE:	VARIES
SHEET NO.	8 OF 8

NOTE: STANDARD DETAILS PROVIDED FOR TYPICAL INSTALLATION METHODS. REFERENCE ARCHITECTURAL AND STRUCTURAL DRAWINGS FOR JOB SPECIFIC CONNECTION DETAILS, WHICH TAKE PRECEDENT OVER THESE DETAILS. FOLLOW PBS-014 FOR PROPERLY SEALING ALL DETAILS.